

# 2018

SIDE-BY-SIDE | UTILITY ATV | SPORT ATV

## ACCESSORIES

## SIDE-BY-SIDE

YZ®1000R/SS .....	4
VIKING®/ VIKING® VI .....	22
WOLVERINE X4™ .....	36
WOLVERINE®/ WOLVERINE® R-SPEC .....	50

## UTILITY ATV

GRIZZLY® .....	64
GRIZZLY® 700/ GRIZZLY® 550 .....	74
GRIZZLY® 450/ GRIZZLY® 400 .....	82
GRIZZLY® 350 .....	90
GRIZZLY® 300 .....	98
KODIAK® 700 .....	104
KODIAK® 450 .....	116
BIG BEAR® 400 .....	122

## SPORT ATV

YFZ®450R/ YFZ®450X.....	130
YFZ®450 .....	138
RAPTOR® 700R/ RAPTOR® 700 .....	142
RAPTOR® 350 .....	146
RAPTOR® 250/ RAPTOR® 125/ RAPTOR® 90.....	147

## UNIVERSAL

ELECTRICAL.....	150
RAMPS.....	156
STRAPS & TIE DOWNS .....	156
WHEELS & TIRES .....	158

## QUICK-REFERENCE GUIDE – YAMALUBE®/ YAMAHA GENUINE PARTS

SIDE-BY-SIDE.....	163
ATV .....	165

CALIFORNIA REGULATIONS REGARDING EMISSION-RELATED PARTS AND ACCESSORIES .....	INSIDE BACK COVER
--	-------------------

# SIDE-BY-SIDE ACCESSORIES

*Always wear your seat belt, helmet, eye protection and protective clothing.*

**DON'T EXPECT IT.  
DEMAND IT!**

When your Yamaha needs scheduled service, maintenance, repair, or that perfect accessory, nothing can replace **Yamaha Genuine Parts & Accessories**. Genuine parts are just that, the same high-quality parts originally specified by the engineers for your Yamaha. What's more, Yamaha Accessory engineers work hand-in-hand with the same team of engineers that designed your Yamaha to develop Yamaha Genuine Accessories.

Making your vehicle look and perform as only a Yamaha can takes advanced research and the use of state-of-the-art materials. But that's not all. By continually subjecting these parts and accessories to a demanding testing program designed to evaluate functionality and durability, we give you peace of mind – no need to worry about inferior aftermarket parts.

Yamaha Genuine Accessories always deliver the highest fit, finish, and style while Yamaha Genuine Parts provide the same true quality and performance as the original part that was on your Yamaha, every time.

Whether in the dirt, on the road, through the snow, or over the water... **Don't Expect It, Demand It!**®

WATCH FOR THE **"MUST HAVE"** LOGOS THROUGHOUT THE CATALOG. THESE HAND-PICKED, ESSENTIAL ACCESSORIES ARE THE STARTING POINT FOR YOU TO BUILD YOUR ULTIMATE VEHICLE.

# TRAIL PACKAGE

**A** **FOLDING WINDSHIELD**  
2MB-F83J0-V0-00  
See Pg.20 A for full product details

**B** **ACCESSORY LIGHT KITS - FLOOD**  
2HC-H4104-L0-00  
See Pg.10 B for full product details

**C** **OVERFENDERS**  
2HC-F15E0-V0-00  
See Pg.18 D for full product details

**D** **DESERT FRONT GRAB BAR WITH WINCH PLATE**  
2HC-F84L0-T0-00  
See Pg.16 E for full product details

**E** **VANTAGE 3000 WINCH BY WARN®**  
SSV-F740C-T0-00  
See Pg.19 A for full product details

*Always wear your seat belt, helmet, eye protection and protective clothing. YXZ1000R is recommended for experienced operators only.*

AUDIO	<p><b>A. NEW! YXZ STAGE 1 STEREO KIT BY ROCKFORD FOSGATE®</b></p> <p>Take your music with you. Rockford's PMX-2 source unit and YXZ1000R specific dash kit make it easy to connect an existing set of speakers, are fully tested against sun exposure, IPX6 rated for water intrusion, and vibration tested to make sure they can tackle anything. Consisting of a 2.7" full color TFT display for optimum viewing (even in full sun) and Bluetooth® technology, this 4x50 W source unit makes even the best ride better.</p> <ul style="list-style-type: none"><li>• Compact digital media receiver with 2.7" color display</li><li>• Installation kit for dash</li><li>• PMX power and speaker wire harness</li></ul> <p><i>Fits all '16~'18 YXZ1000R/ SS models</i></p> <p><b>VDF-RFYXZ-SG-01 .....\$349.99</b></p>
COVERS	
LIGHTING & ELECTRICAL	
MIRRORS	
PERFORMANCE	
PROTECTION	
STORAGE	
TRIM & ACCENTS	
WINCHES	
WINDSHIELDS & WIND PROTECTION	

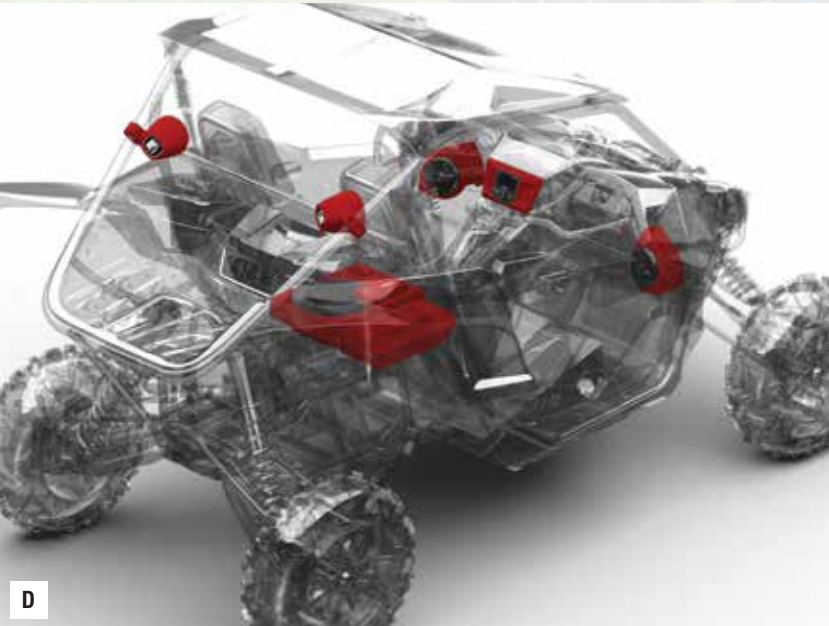
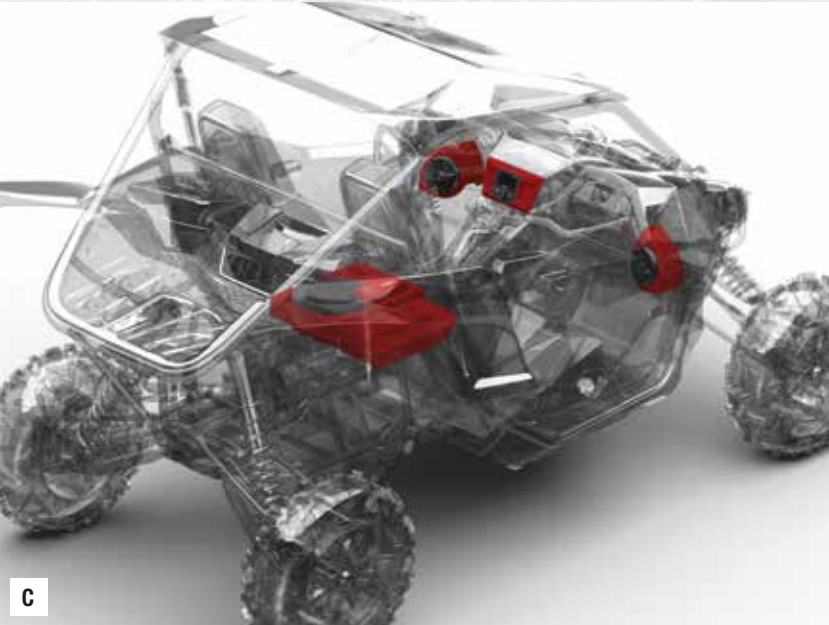

AUDIO	<p><b>A. NEW! STEALTH 6 ULTRA HD SOUND BAR KIT BY WET SOUNDS™</b></p> <p>The Stealth Sound Bar Series by Wet Sounds™ represents the world's first universal supercharged, plug-and-play sound system for your Yamaha Side-by-Side. Packed with a variety of features, this all-new sound bar is the perfect speaker for your high-performance audio system, whether you're blasting through a mudhole or cruising the dirt road. Powered by a 6-speaker, 180 W unit with four 3" full-range speakers, and a pair of 1" titanium tweeters, this speaker system pumps out plenty of rich, dynamic sound, while a built-in Class D amplifier pumps out up to 200 watts. And if you like bass, the built-in DSP amplifier with D-Bass Tech gives the Stealth 6 Ultra HD the outstanding low-end response you demand from any system.</p> <ul style="list-style-type: none"><li>• The patented design is built with a full extruded aluminum housing</li><li>• IP67 rated — protection from total dust ingress and water immersion between 15cm and 1m deep for 30 minutes.</li><li>• Powder-coated finish for additional durability and resistance from the elements</li><li>• Built-in Bluetooth® connectivity with source control to stream your favorite music— you can control your sound while you drive with a wireless remote that mounts on your vehicle's steering wheel</li><li>• Includes universal wiring, mounts, and 1.5" clamps needed for installation</li></ul> <p><i>Fits all Side-by-Side models</i></p> <p><b>ABA-STLTH-BA-06 .....\$649.99</b></p>
COVERS	
LIGHTING & ELECTRICAL	
MIRRORS	
PERFORMANCE	
PROTECTION	
STORAGE	
TRIM & ACCENTS	
WINCHES	
WINDSHIELDS & WIND PROTECTION	

**B. NEW! STEALTH 10 ULTRA HD SOUND BAR KIT BY WET SOUNDS™**

The Stealth Sound Bar Series by Wet Sounds™ represents the world's first universal supercharged, plug-and-play sound system for your Yamaha Side-by-Side. Packed with a variety of features, this all-new sound bar is the perfect speaker for your high-performance audio system, whether you're blasting through a mudhole or cruising the dirt road. Powered by a 10-speaker, 300 W unit with eight 3" full-range speakers, and a pair of 1" titanium tweeters, this marine-rated speaker system pumps out plenty of rich, dynamic sound, while a built-in Class D amplifier pumps out up to 300 watts. And if you like bass, the built-in DSP amplifier with D-Bass Tech gives the Stealth 10 Ultra HD the outstanding low-end response you demand from any system.

- The patented design is built with a full extruded aluminum housing
- IP67 rated — protection from total dust ingress and water immersion between 15cm and 1m deep for 30 minutes.
- Powder-coated finish for additional durability and resistance from the elements
- Built-in Bluetooth® connectivity with source control to stream your favorite music— you can control your sound while you drive with a wireless remote that mounts on your vehicle's steering wheel
- Includes waterproof connector, universal L-mount brackets for end cap mounting or sliding top mount channel system, auto turn-off feature to save battery life, backlit LED illuminated control panel, a fully integrated wiring harness, and 1.5" clamps needed for installation

*Fits all Side-by-Side models*

**ABA-STLTH-BA-10 .....\$849.99**

**C. OVERHEAD AUDIO SYSTEM**

Yamaha and SSV Works® collaborated on the design for this Overhead Audio System for the YXZ1000R. Designed to withstand harsh conditions, the system preserves valuable cargo space by mounting two speakers overhead and utilizes the dash area for the audio controls. Other features include:

- Waterproof, marine-grade two-way 6.5" speakers
- Audio control on the dash (volume, track, forward/back, play/pause) and 3.5mm AUX input for MP3 or SiriusXM® Radio, and a 12V DC charge port
- Bluetooth® connectivity
- SSV Works® output connector for system expansion
- Includes accessory Switch Panel Kit
- To further enhance this system, add on the accessory Rear Speaker Pod and Powered Subwoofer (sold separately)

*Fits all '16~'18 YXZ1000R/ SS models*

**2HC-H81C0-V0-00 .....\$610.99**

AUDIO	<b>A. POWERED SUB WOOFER</b> This 10" powered subwoofer is designed to deliver the best sound quality and bass response. <ul style="list-style-type: none"><li>• Features a modular design</li><li>• Fiberglass construction and marine-grade components withstand harsh trail conditions</li><li>• Includes housing, speaker, amplifier, and stainless steel mounting hardware</li><li>• Designed to be used with Overhead Audio System and Rear Speaker Pods (sold separately)</li></ul> <b>NOTE:</b> <i>Cutting required; dealer installation recommended. Not compatible with accessory GYTR Turbo Kit for both YXZ1000R and YXZ1000R SS.</i> <i>Fits all '16~'18 YXZ1000R/ SS models</i> <b>2HC-H81D0-T0-00</b> .....\$559.99
COVERS	<b>B. REAR SPEAKER PODS</b> These simple yet durable modular rear speakers crank out quality sound and bass response. <ul style="list-style-type: none"><li>• These speakers endure harsh conditions thanks to their marine-grade fiberglass construction</li><li>• Compatible and designed to be used with our Overhead Audio System and Powered Subwoofer (sold separately) or most other audio systems</li><li>• Set includes stainless steel mounting hardware</li><li>• Mounts behind driver and passenger utilizing the overhead protection bars</li></ul> <i>Fits all '16~'18 YXZ1000R/ SS models</i> <b>2HC-H81D0-V1-00</b> .....\$255.99
LIGHTING & ELECTRICAL	<b>C. YXZ1000R STORAGE COVER</b> Helps protect your investment from the elements during storage. <ul style="list-style-type: none"><li>• Constructed of black ClimaShield® 300D, all-weather fabric</li><li>• This custom-fit storage cover secures to the unit with elastic around the perimeter of the bottom edge</li><li>• Cover fits with all installed accessories too</li><li>• Features the YXZ1000R logo on the sides and Yamaha Tuning Fork logo on the front</li><li>• Solution dyed – this is the best method of dyeing; the dye solution is 100% permeated through the thread, not just on the outside</li></ul> <i>Fits all '16~'18 YXZ1000R/ SS models</i> <b>2HC-F81A0-V0-00</b> (Black) .....\$216.99
MIRRORS	
PERFORMANCE	
PROTECTION	
STORAGE	
TRIM & ACCENTS	
WINCHES	
WINDSHIELDS & WIND PROTECTION	<b>D. NEW! LED LIGHT BAR</b> Drawing from our experience with Yamaha's YXZ1000R light bars, we are proud to offer this attractively priced, highly featured, and newly designed LED Light Bar. You get the complete lighting solution you would expect from Yamaha Genuine accessories but at a fraction of the cost. No compromise on quality as we still utilize components like Carling®-style switches and marine-grade connectors, along with everything else you need to install on your Side-by-Side. <ul style="list-style-type: none"><li>• 12 - 5 W Cree® LEDs</li><li>• Newly designed wide spot reflector for improved light dispersion over standard light bars</li><li>• 50,000 hour life span</li><li>• Aluminum extruded housing</li><li>• Custom Yamaha end caps</li><li>• Flexible mounting base with lateral mounting capability</li><li>• Vehicle wiring harness with roof grommet</li><li>• Illuminated 2-position switch</li><li>• Low power consumption</li><li>• Beam configuration: 4 wide spot, 4 spot, 4 wide spot (16")</li><li>• Includes mounts</li></ul> <i>Fits all '16~'18 YXZ1000R/ SS models</i> <b>BG4-H4104-V0-00</b> .....\$399.99

<b>A. HIGH OUTPUT HALO LED LIGHT BAR - 27"</b> This LED light bar is the industry's first Side-by-Side Halo LED Light Bar. The signature LED halos provide vehicle illumination and indication in nearly all riding situations. <ul style="list-style-type: none"><li>• 10 W Cree® LEDs 0.4 W LED halos</li><li>• 50,000 hour life span</li><li>• Aluminum extruded housing</li><li>• Custom Yamaha end caps and front covers</li><li>• Flexible mounting base with lateral mounting capability</li><li>• Vehicle wiring harness with roof grommet</li><li>• Illuminated 3-position switch</li><li>• Low power "Halo Only Mode"</li><li>• Halos can be used as daytime running lights ("optional always on")</li><li>• Offers increased vehicle visibility on the trail and both near and distance illumination</li><li>• Beam configuration: 4 Flood, 8 Spot, 4 Flood (27")</li><li>• Dimensions: 27.56"W x 2.48"H x 3.89"D</li><li>• Includes mounts</li><li>• Accessory Alternator Kit (2HC-H1200-V0-00) recommended for installation of this light bar</li><li>• Optional Switch Panel Kit (2HC-H2570-V0-00) also available separately</li></ul> <b>NOTE:</b> <i>Drilling of Sun Top required for installation.</i> <i>Fits all '16~'18 YXZ1000R/ SS models</i> <b>2HC-H4104-T0-00</b> .....\$1,323.99
--

<b>B. HIGH OUTPUT HALO LED LIGHT BAR - 15"</b> This LED light bar is the industry's first Side-by-Side Halo LED Light Bar. The signature LED halos provide vehicle illumination and indication in nearly all riding situations. <ul style="list-style-type: none"><li>• 10 W Cree® LEDs 0.4 W LED halos</li><li>• 50,000 hour life span</li><li>• Aluminum extruded housing</li><li>• Custom Yamaha end caps and front covers</li><li>• Flexible mounting base with lateral mounting capability</li><li>• Vehicle wiring harness with roof grommet</li><li>• Illuminated 3-position switch</li><li>• Low power "Halo Only Mode"</li><li>• Halos can be used as daytime running lights ("optional always on")</li><li>• Offers increased vehicle visibility on the trail and both near and distance illumination</li><li>• Beam configuration: 2 Flood, 4 Spot, 2 Flood</li><li>• Dimensions: 14.96"W x 2.48"H x 3.89"D</li><li>• Includes mounts</li><li>• Accessory Alternator Kit (2HC-H1200-V0-00) recommended for installation of this light bar</li><li>• Optional Switch Panel Kit (2HC-H2570-V0-00) also available separately</li></ul> <b>NOTE:</b> <i>Drilling of Sun Top required for installation.</i> <i>Fits all '16~'18 YXZ1000R/ SS models</i> <b>2HC-H4104-P0-00</b> .....\$719.99
--

<b>C. RADIANT LED LIGHT BAR - 27"</b> This light bar is a great addition to your YXZ1000R. Riding at night and in low-light conditions becomes safer and more comfortable with the amount of additional light this bar kicks out. <ul style="list-style-type: none"><li>• 5 W Cree® LEDs 0.4 W LED halos</li><li>• 50,000 hour life span</li><li>• Aluminum extruded housing</li><li>• Custom Yamaha end caps</li><li>• Flexible mounting base with lateral mounting capability</li><li>• Vehicle wiring harness with roof grommet</li><li>• Illuminated 2-position switch</li><li>• Low power consumption</li><li>• Beam configuration: 4 Flood, 8 Spot, 4 Flood</li><li>• Dimensions: 27.56"W x 2.48"H x 3.89"D</li><li>• Includes mounts</li><li>• Accessory Alternator Kit (2HC-H1200-V0-00) recommended for installation of the 27" Light Bar option</li><li>• Optional Switch Panel Kit (2HC-H2570-V0-00) also available separately</li></ul> <b>NOTE:</b> <i>Drilling of Sun Top required for installation.</i> <i>Fits all '16~'18 YXZ1000R/ SS models</i> <b>2HC-H4104-R0-00</b> .....\$712.99
---

AUDIO
COVERS
LIGHTING & ELECTRICAL
MIRRORS

A. RADIANT LED LIGHT BAR - 15"

- This light bar is a great addition to your YXZ1000R. Riding at night and in low-light conditions becomes safer and more comfortable with the amount of additional light this bar kicks out.
- 5 W Cree® LEDs 0.4 W LED halos
  - 50,000 hour life span
  - Aluminum extruded housing
  - Custom Yamaha end caps
  - Flexible mounting base with lateral mounting capability
  - Vehicle wiring harness with roof grommet
  - Illuminated 2-position switch
  - Low power consumption
  - Beam configuration: 2 Flood, 4 Spot, 2 Flood
  - Dimensions: 14.96"W x 2.48"H x 3.89"D
  - Includes mounts
  - Optional Switch Panel Kit (2HC-H2570-V0-00) also available separately

NOTE: Drilling of Sun Top required for installation.

Fits all '16~'18 YXZ1000R/ SS models  
2HC-H4104-M0-00.....\$356.99

B. ACCESSORY LIGHT KITS - FLOOD

- These 2.5" accessory lights are a great addition to point light where your headlights can't reach. These 10 W LEDs shine an extremely bright beam while drawing very little power. Their compact size makes them versatile and allows you to mount them just about anywhere on your YXZ1000R.
- Available in Spot (long distance) or Flood (wide) beam patterns
  - Can be mounted on any flat area
  - 360° adjustability
  - Optional Accessory Mount Clamps (2HC-F34A0-V0-00) also available separately
  - Sold in pairs and includes a harness and switch

Fits all '16~'18 YXZ1000R/ SS models  
2HC-H4104-L0-00.....\$249.99

C. ACCESSORY LIGHT KITS - SPOT

- These 2.5" accessory lights are a great addition to point light where your headlights can't reach. These 10 W LEDs shine an extremely bright beam while drawing very little power. Their compact size makes them versatile and allows you to mount them just about anywhere on your YXZ1000R.
- Available in Spot (long distance) or Flood (wide) beam patterns
  - Can be mounted on any flat area
  - 360° adjustability
  - Optional Accessory Mount Clamps (2HC-F34A0-V0-00) also available separately
  - Sold in pairs and includes a harness and switch

Fits all '16~'18 YXZ1000R/ SS models  
2HC-H4104-V0-00.....\$249.99

D. ACCESSORY MOUNT CLAMPS

- These 1.5" clamps allow you to rigidly mount additional accessories (that use 6mm bolts) to the overhead frame tubes (directly beneath top).
- Perfect for the Accessory Light Kits (2HC-H4104-V0-00 and 2HC-H4104-L0-00)
  - Black anodized aluminum material for long-lasting durability

Fits all '16~'18 YXZ1000R/ SS models  
2HC-F34A0-V0-00.....\$51.99

E. 2<sup>ND</sup> BATTERY KIT

- This 2<sup>nd</sup> Battery Kit enables the use of two batteries, saving the main battery for essential functions like starting. If both batteries need charging, the main battery is charged first. Use with 12 V accessories such as winches, lights, stereos, and more.
- Waterproof design
  - Includes cut-to-length wiring and connectors
  - Includes a sealed 2<sup>nd</sup> battery
  - Easy to install
  - Can be mounted inside the accessory Rear Cargo Box (sold separately) or alternatively, can be mounted directly in the bed using the accessory 2<sup>nd</sup> Battery Mount Kit (sold separately) which includes battery box

Fits all '16~'18 YXZ1000R/ SS models  
2HC-H21B0-V0-00 .....\$346.99  
2HC-H212A-V0-00 (Mount Kit) .....\$103.99

A. SWITCH PANEL KIT

- This switch panel allows you to install Carling®-style rocker switches. Recommended for use with the Yamaha accessory light bars and/or lights and works with other electrical accessory add-ons as well.
- Kit includes a 12 V DC outlet and removable covers for any unused ports
  - Constructed of lightweight, shatterproof polycarbonate
  - Graphic design complements the YXZ1000R styling
  - Same kit that comes standard with Yamaha's accessory Overhead Audio System (2HC-H81C0-V0-00), sold separately

Fits all '16~'18 YXZ1000R/ SS models  
2HC-H2570-V0-00.....\$121.99

B. NEW! BOMBER MIRROR BY ASSAULT INDUSTRIES™

- The Assault Industries™ Bomber series side mirrors are a favorite amongst Side-by-Side riders. Made from high-grade aluminum and lightweight polymer materials, these mirrors feature sleek, aggressive styling. These well designed, highly adjustable mirrors provide exceptional rearward visibility. The breakaway design helps to prevent crushing damage to the mirror by allowing it fold away on impact. For YXZ models, simply choose the correct clamps needed for install.
- Wide range of adjustability
  - Clamps with patent-pending design sold separately
  - Lightweight

Fits all '16~'18 YXZ1000R/ SS models  
ACC-MIRBM-00-BK .....\$179.99

C. NEW! EXPLORER MIRROR BY ASSAULT INDUSTRIES™

- Expanding from the success of Yamaha's YXZ Assault Bomber Mirrors, we have collaborated with Assault Industries™ to provide a mirror solution for all applications. This Explorer Mirror by Assault Industries™ was designed for the outdoor adventure seeker! These mirrors feature the greatest range of visibility. The housing made from high-impact polymer for lightness and durability. For YXZ models, simply choose the correct clamps needed for install.
- Wide range of adjustability
  - Clamps with patent-pending design sold separately
  - Lightweight

Fits all '16~'18 YXZ1000R/ SS models  
ACC-MIREX-00-BK .....\$179.99

D. NEW! MOUNTING CLAMPS BY ASSAULT INDUSTRIES™

- Mounting Clamps needed to install both the Explorer and Bomber Mirrors by Assault Industries™ on your YXZ.

\*Universal fitment  
ACC-CLAMP-15-01 (1.5") .....\$49.99  
ACC-CLAMP-20-01 (2") .....\$49.99

Fits all '16~'18 YXZ1000R/ SS models  
ACC-CLAMP-17-51 (1.75") (Shown).....\$49.99

E. CENTER MOUNT MIRROR BY ASSAULT INDUSTRIES™

- Part of Assault Industries™ Stealth Mirror Collection, this rear view mirror is built for strength and durability.
- Housing is made of polymer for strength, durability and light weight
  - The included Assault Industries™ 1.5" bracket is CNC-machined from 6061 T6 aluminum
  - Trail-tested to ensure it'll dominate the harsh rides you're sure to put your YXZ1000R through.

Fits all '16~'18 YXZ1000R/ SS models  
B85-F6206-V0-00 (Black).....\$84.99

A high-quality stainless steel exhaust system featuring a 3-pipe merge design. The pipes are TIG-welded and have a polished finish. The muffler housing is powder-coated in a smoke chrome finish and includes a GYTR emblem. The system is designed for performance and style.

#### A. NEW! GYTR® FULL EXHAUST SYSTEM BY DASA RACING

Yamaha is proud to announce our collaboration with Dasa Racing to offer the all-new GYTR Full Exhaust System for YXZ1000R models. This top-of-the-line exhaust system utilizes three equal length stainless steel pipes beautifully TIG-welded in a true 3-pipe merge. The aluminum muffler housing is powder-coated in an exclusive smoke chrome finish with a machined endcap and GYTR emblem to provide additional style. Not only is this exhaust system unmatched in style and quality, it also gives you the performance gains and weight savings you demand in a closed course, race-only exhaust system.

- No unsightly MIG welds or stamped parts
- Stock Yamaha clamps and gaskets for the bead pipe and mid-pipe joint for added sealing and durability
- 8 lb. lighter; 10% horsepower gain<sup>1</sup> over the stock YXZ1000R system
- Includes spark arrestor
- Requires the use of Power Commander® V by Dynojet Research®, sold separately

*This accessory is restricted to closed-course competition use. See inside back cover for California Regulations regarding Emission-Related Parts and Accessories for products for closed-course competition use only.*

*Fits all '16~'18 YXZ1000R models*

**GYT-YXZEX-FS-00** ..... **\$1,199.99**

Three high-quality, weight-balanced connecting rods made from forged chrome-moly. The rods are carburized and designed for improved performance and durability.

#### B. NEW! GYTR® RACE CONNECTING ROD SET

This kit includes 3 weight-balanced stock Yamaha Racing connecting rods to complete your full GYTR engine performance build (included in GYTR Turbo Kit, sold separately).

- Same weight as stock engine rods for proper balance
- Carburized, forged chrome-moly connecting rods

*Fits all '16~'18 YXZ1000R models*

**2HC-E165B-V0-00** ..... **\$499.99**

A complete GYTR Race Cylinder Head Assembly, including the head, camshafts, and valves. The head is CNC-ported for increased flow and features a REM-finished surface. The assembly is designed for ultimate performance and reliability.

#### C. NEW! GYTR® RACE CYLINDER HEAD ASSEMBLY

Yamaha Factory racing horsepower now available for our YXZ racers. The GYTR Race Cylinder Head Assembly comes fully assembled with REM-finished GYTR race camshafts and CNC-ported head for increased flow, providing ultimate performance and reliability. Requires stock cam gears (not included).

- Head surface decked for improved compression ratio from 11.5-12.5
- Stock valves, buckets, and springs are included for durability and easy maintenance
- Requires the use of the Power Commander® V by Dynojet Research®, sold separately
- Designed to be used with additional GYTR accessories for the ultimate engine performance
- Requires use of minimum 112-octane racing fuel (if this head assembly is used without other engine modifications, 110-octane racing fuel can be used)

*Fits all '16~'18 YXZ1000R models*

**2HC-E11B0-V0-00** ..... **\$2,999.99**

Two high-quality GYTR Race Camshafts, designed to provide added lift and duration over the stock camshaft. The camshafts are made from special billet alloy construction and feature advanced REM surface finishing.

#### D. NEW! GYTR® RACE CAMSHAFT SET

GYTR Race Camshaft Set provides added lift and duration over the YXZ's stock camshaft

- High-lift cams with special billet alloy construction to provide consistent machined surfaces for increased durability, with advanced REM® surface finishing, a technology that, on a nano level, allows for better lubrication.
- Designed to be used with the stock valve train
- Included in the GYTR Race Cylinder Head Assembly, sold separately
- Requires the use of the Power Commander® V by Dynojet Research®, sold separately
- Requires use of minimum 112-octane racing fuel (octane requirement is dependent on engine configuration)

*This accessory is restricted to closed-course competition use. See inside back cover for California Regulations regarding Emission-Related Parts and Accessories for products for closed-course competition use only.*

*Fits all '16~'18 YXZ1000R models*

**2HC-E21F0-V0-00** ..... **\$499.99**

<sup>1</sup> Test results using Mustang Dynamometer® Chassis dyno at the rear wheels using SAE J1349 correction factor.

AUDIO

COVERS

LIGHTING & ELECTRICAL

MIRRORS

PERFORMANCE

PROTECTION

STORAGE

TRIM & ACCENTS

WINCHES

WINDSHIELDS & WIND PROTECTION

A. NEW! GYTR® HIGH COMPRESSION PISTON SET

- The GYTR High Compression Piston Set was designed by our very own engineering team. Countless hours of dyno work have led to the creation of this exclusive piston set for your YXZ. Utilizing proprietary data only known by our engineers, the GYTR High Compression Piston Set is for the serious racer looking for the ultimate performance! This kit includes piston rings, wrist pins, and clips.
- Shallow valve pockets for increased compression (13.5:1 piston only; 15:1 when installed with the GYTR Race Cylinder Head Assembly)
  - Highly recommended to be used in conjunction with GYTR Full Exhaust System by Dasa Racing and GYTR Race Cylinder Head Assembly
  - Under crown matching to keep consistent piston weights identical to stock weight to maintain perfect engine balance
  - Requires the use of the Power Commander® V by DynoJet Research® and GYTR Race Connecting Rod Set, both sold separately
  - Designed to be used with additional GYTR accessories for the ultimate engine performance
  - Requires use of minimum 112-octane racing fuel

*This accessory is restricted to closed-course competition use. See inside back cover for California Regulations regarding Emission-Related Parts and Accessories for products for closed-course competition use only.*

*Fits all '16~'18 YXZ1000R/ SS models*

2HC-E16A0-V0-00 .....\$749.99

B. NEW! GYTR® VELOCITY STACK SET

- Traditionally, air box modifications have been a balance between performance and level of filtration. With the GYTR velocity stacks, you no longer have to sacrifice the level of filtration to achieve big horsepower gains. Our engineering teams have developed an air box modification that adds up to a 5% gain in horsepower<sup>1</sup>, depending on motor configuration, while retaining the stock filter locations.
- Retains factory locations for a dual air filter system
  - Works perfectly with our accessory GYTR air filters (accepts stock YXZ filters)
  - Retains the stock style and location of your factory air box
  - Designed for the toughest conditions
  - For maximum benefits, air box modifications are required (not recommended for muddy/wet conditions)
  - Optimized for use with the GYTR Race Cylinder Head Assembly, sold separately

*This accessory is restricted to closed-course competition use. See inside back cover for California Regulations regarding Emission-Related Parts and Accessories for products for closed-course competition use only.*

*Fits all '16~'18 YXZ1000R/ SS models*

2HC-E41H0-V0-00 .....\$99.99

C. NEW! POWER COMMANDER® V BY DYNODET RESEARCH®

- The Power Commander® V is loaded with tons of new features. Now less than half the size of the Power Commander® III USB and USB-powered from a computer, no longer requiring a 9-volt adaptor for programming.
- A 2-position map switching function comes built in (map switch not included)
  - Gear input allows for map adjustment based on gear and speed
  - Analog input allows user to install any 0-5 volt sensor and build an adjustment table based on its input, such as temperature
  - With gear position input connected, the PC V is capable of allowing each cylinder to be mapped individually and for each gear (e.g., on a 4-cylinder motorcycle with a 6-speed transmission there could be up to 24 separate fuel tables)
  - Unit has a -100/ +250% fuel change range (up from -100/ +100%) and 10 throttle position columns (up from 9 on PC III USB)
  - Also features an enhanced “accel pump” utility via increased adjustment and sensitivity ranges

*This accessory is restricted to closed-course competition use. See inside back cover for California Regulations regarding Emission-Related Parts and Accessories for products for closed-course competition use only.*

*Fits all '16~'18 YXZ1000R/ SS models*

SXS-YXZPC-V0-00 .....\$399.99

<sup>1</sup> Test results using Mustang Dynamometer® Chassis dyno at the rear wheels using SAE J1349 correction factor.

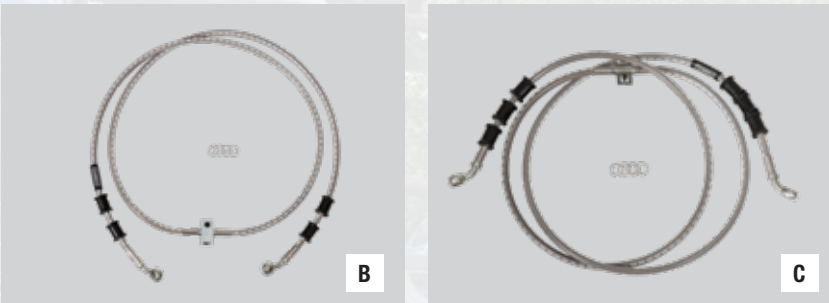
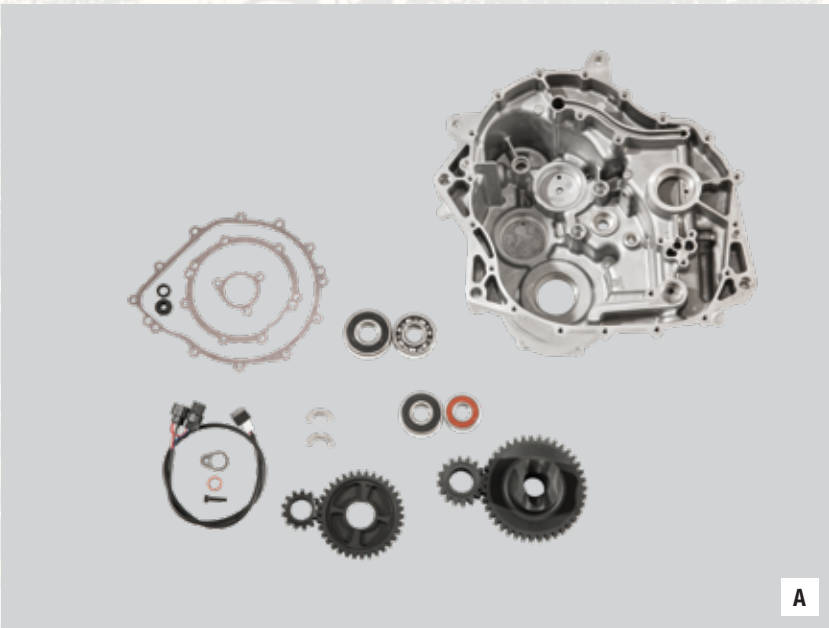
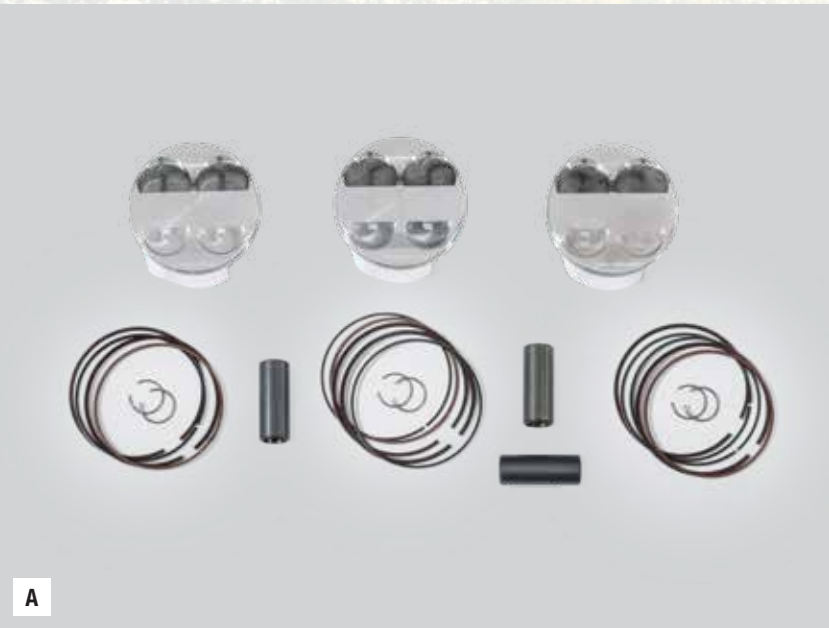

A. GYTR® TORQUE ASSIST GEAR KIT

- GYTR's Torque Assist Gear Kit helps your YXZ1000R get up, over, and through the rockiest terrain, tightest trails, and nastiest mud. This innovative system reduces overall gearing, providing enhanced torque control to the industry's only Pure Sport Side-by-Side.
- Kit comes with CNC-machined, OEM transmission case – no grinding, modification, or outside machining required!
  - 30% reduction on original gearing for balanced close ratio performance
  - 70% reduction to 1<sup>st</sup> gear from OEM for ultimate low speed crawling
  - Adjustable speedometer calibrator provides the ability to adapt to various tire sizes for precise speedometer reading
  - Perfectly matched to the tire kits available exclusively through Yamaha
  - Includes all necessary Yamaha Genuine Parts and components for installation – bearings, precision cut gears, and gaskets included (Yamalube sold separately)

**NOTE:** Dealer installation recommended.

*Fits '17~'18 YXZ1000R SS*

B57-E7530-V0-00 .....\$1,299.99

*Fits '16~'18 YXZ1000R*

2HC-E7530-V0-00 .....\$1,099.99

B. GYTR® STAINLESS STEEL FRONT BRAKE LINES

- These high-quality, rubber-coated braided stainless steel brake lines are an easy replacement to upgrade the appearance and braking feel of your YXZ.
- Designed to combat fatigue even under extreme conditions
  - Improves pedal feel and increases braking feedback
  - Utilizes stock hardware for simple installation
  - Includes two front brake lines (single brake line shown)

*Fits all '16~'18 YXZ1000R/ SS models*

B57-F58E0-V0-00 .....\$99.99

C. GYTR® STAINLESS STEEL REAR BRAKE LINES

- These high-quality, rubber-coated braided stainless steel brake lines are an easy replacement to upgrade the appearance and braking feel of your YXZ.
- Designed to combat fatigue even under extreme conditions
  - Improves pedal feel and increases braking feedback
  - Utilizes stock hardware for simple installation
  - Includes two rear brake lines (single brake line shown)

*Fits all '16~'18 YXZ1000R/ SS models*

B57-F58A0-V0-00 .....\$99.99

D. GYTR® 4-POINT HARNESS

- GYTR 4-point harnesses utilize a combination of shoulder and lap belts that provide comfortable yet secure restraint. OEM-style buckle and durable padding provide familiar operation that's also comfortable for long rides.
- Adjustable padded straps for added comfort
  - Perfectly matches accessory Interior Padding Kit (B57-F11G0-V0-00), sold separately
  - Complies with ANSI®/ROHVA® standards
  - Retains operation of driver's side seat belt indicator
  - Includes all necessary hardware for installation
  - Sold as a pair

*Fits all '16~'18 YXZ1000R/ SS models*

B57-F47K0-V0-00 .....\$299.99

E. ALTERNATOR KIT

- This alternator is a great addition to the YXZ1000R, ensuring your battery stays charged while running different electrical accessories such as lights and stereos. Kit includes:
- Alternator and mount
  - Wiring
  - Belt and pulley
  - Dust Cover
  - New oil lines (must relocate)
  - All necessary hardware
  - This Alternator Kit is required for use if either the 27" or 15" High Output HALO LED Light Bar or 27" Radiant LED Light Bar (sold separately) is installed on the unit

**NOTE:** Dealer installation recommended.

*Fits all '16~'18 YXZ1000R/ SS models*

2HC-H1200-V0-00 .....\$661.99

AUDIO

COVERS

LIGHTING & ELECTRICAL

MIRRORS

PERFORMANCE

PROTECTION

STORAGE

TRIM & ACCENTS

WINCHES

WINDSHIELDS & WIND PROTECTION

AUDIO	<div><b>A. REKLUSE® CLUTCH</b><p>This clutch system allows you to operate the manual transmission on the YXZ1000R with ease, gives smooth clutch engagement, comes in very handy when maneuvering at low speeds in technical terrain, and eliminates engine stall. The Rekluse® clutch adds convenience without reducing performance — basically makes any driver look like they're handling the manual transmission like a pro! <i>Dealer installation recommended.</i></p><p><b>NOTE:</b> <i>Fits Standard Shift models only.</i></p><p><i>Fits '16~'18 YXZ1000R SS</i> <b>2HC-E63B0-V0-00</b> .....<b>\$814.99</b></p><div><b>B. GYTR® FOAM AIR FILTER</b><p>The GYTR Multi-Stage Foam Air Filter has a special two-stage design for maximum airflow and superior filtration for greater engine protection. Service with Yamalube Bio-degradable Foam Air Filter Oil &amp; Cleaner Kit (ACC-BIFMF-LT-KT) or Foam Filter Oil (ACC-FOAMF-LT-ER).</p><p><i>Fits all '16~'18 YXZ1000R/ SS models</i> <b>2HC-E41C0-V0-00</b> .....<b>\$36.99</b></p><div><b>C. GYTR® GAUZE AIR FILTER</b><p>The GYTR High-Flow Gauze Air Filter offers increased airflow and excellent filtration for improved performance. Filter is washable and reusable.</p><p><b>NOTE:</b> <i>Dealer installation recommended.</i></p><p><i>Fits '16~'18 YXZ1000R/ SS</i> <b>2HC-E41D0-V0-00</b> .....<b>\$61.99</b></p><div><b>D. TRAIL FRONT GRAB BAR WITH WINCH PLATE</b><p>This Trail Front Grab Bar is machined from durable, welded steel sheet and tube. It's designed to add protection to the front end of the YXZ1000R from rocks, trees, branches, and other debris. Includes a winch plate that gives you the ability to mount up a Vantage 3000 Winch by WARN® (sold separately).</p><ul style="list-style-type: none"><li>• Lightweight, durable, long-lasting black satin powder-coated finish</li><li>• Utilizes stock mounting locations and hardware</li><li>• Enhances the rugged sport styling of YXZ1000R</li><li>• Provides protection for headlights</li><li>• Winch Wiring Kit required if mounting winch to this Grab Bar (Winch Wiring Kit and winch both sold separately)</li></ul><p><i>Fits all '16~'18 YXZ1000R/ SS models</i> <b>2HC-F84L0-S0-00</b> (Black) (Shown) .....<b>\$305.99</b> <b>2HC-F84L0-P0-00</b> (White) .....<b>\$299.99</b></p><div><b>E. DESERT FRONT GRAB BAR WITH WINCH PLATE</b><p>This Desert Front Grab Bar is machined from durable, welded steel sheet and tube. It's designed to add protection to the front end of the YXZ1000R from rocks, trees, branches, and other debris. Includes a winch plate that gives you the ability to mount up a Vantage 3000 Winch by WARN® (sold separately).</p><ul style="list-style-type: none"><li>• Lightweight, durable, long-lasting black satin powder-coated finish</li><li>• Utilizes stock mounting locations and hardware</li><li>• Enhances the rugged sport styling of YXZ1000R</li><li>• Winch Wiring Kit required if mounting winch to this Grab Bar (Winch Wiring Kit and winch both sold separately)</li></ul><p><i>Fits all '16~'18 YXZ1000R/ SS models</i> <b>2HC-F84L0-T0-00</b> (Black) .....<b>\$279.99</b></p><div><b>F. DESERT FRONT GRAB BAR (NO WINCH PLATE)</b><p>This Desert Front Grab Bar is machined from durable, welded steel sheet and tube. It's designed to add protection to the front end of the YXZ1000R from rocks, trees, branches, and other debris.</p><ul style="list-style-type: none"><li>• Lightweight, durable, long-lasting black satin powder-coated finish</li><li>• Utilizes stock mounting locations and hardware</li><li>• Enhances the rugged sport styling of YXZ1000R</li></ul><p><i>Fits all '16~'18 YXZ1000R/ SS models</i> <b>2HC-F84L0-V0-00</b> (Black) .....<b>\$216.99</b></p></div></div></div></div></div></div>	<div><b>A. REAR GRAB BAR</b><p>This Rear Grab Bar is designed to help protect your YXZ1000R's rear area and fit the unit's styling perfectly.</p><ul style="list-style-type: none"><li>• Utilizes two mounting points and two clamps for a strong mount</li><li>• Extends down the frame tube for additional coverage</li><li>• Made of 0.08" thick steel tubing and sheet metal</li><li>• Black satin powder-coat finish helps ensure long life</li></ul><p><i>Fits all '16~'18 YXZ1000R/ SS models</i> <b>2HC-F85E0-V0-00</b> (Black) (Shown) .....<b>\$235.99</b> <b>2HC-F85E0-T0-00</b> (White) .....<b>\$229.99</b></p><div><b>B. FRONT A-ARM GUARDS</b><p>These lightweight high-impact plastic (HWMPE) guards provide additional protection to the front A-arms, steering, and drive components.</p><ul style="list-style-type: none"><li>• Ultra-thick and shatterproof to glide over obstacles</li><li>• Provides additional protection for CV boots</li><li>• Recessed stainless steel mounting hardware included</li><li>• No drilling required</li></ul><p><i>Fits all '16~'18 YXZ1000R/ SS models</i> <b>B57-F31A0-V0-00</b> (Black) .....<b>\$179.99</b></p><div><b>C. REAR A-ARM GUARDS</b><ul style="list-style-type: none"><li>• Integrated styling and innovative design protects the finish of the A-arms</li><li>• Ultra-thick and shatterproof to glide over obstacles</li><li>• Provides additional protection for CV boots</li><li>• Recessed stainless steel mounting hardware included</li><li>• No drilling required</li></ul><p><i>Fits all '16~'18 YXZ1000R/ SS models</i> <b>B57-F21A0-V0-00</b> (Black) .....<b>\$179.99</b></p></div></div></div>	<div><b>D. REAR CARGO BOX</b><p>This Rear Cargo Box lets you secure your essentials when venturing out in your YXZ1000R.</p><ul style="list-style-type: none"><li>• Capacity: approximately 4.5 cubic feet</li><li>• Constructed of tough, linear, low-density polyethylene</li><li>• Water and dust-resistant</li><li>• Lockable lid (includes space for an optional padlock)</li><li>• Battery Tray inside for optional accessory 2nd Battery Kit (sold separately)</li><li>• Non-reflective surfaces</li><li>• Helps prevent cargo contamination</li><li>• Lid stays open past 90° angle position for easy access to cargo</li><li>• Can function as a cooler (if 2<sup>nd</sup> Battery Kit is not mounted inside)</li><li>• Uses OEM hardware</li></ul><p><i>Fits all '16~'18 YXZ1000R/ SS models</i> <b>2HC-F83P0-V0-00</b> (Black) .....<b>\$255.99</b></p><div><b>E. SPARE TIRE MOUNT</b><p>This rotating Spare Tire Mount allows the transport of a spare wheel and tire for long rides or rough terrain; giving you peace of mind that you've got a back-up if needed.</p><ul style="list-style-type: none"><li>• Swivels outward to access the accessory Cargo Box (sold separately) without removing tire</li><li>• Has a special feature that keeps the mount locked in the open position when you have it swiveled outward, so you can freely access the bed area</li><li>• Securely locks in the closed position</li><li>• Secures spare tire with a wing-type speed bolt and a billet aluminum cone in the center of the wheel to fit a variety of wheels</li><li>• Steel construction with black satin powder-coated finish</li><li>• Can mount up to a 30" tire</li><li>• Matches the sporty styling of the YXZ1000R</li><li>• Wheel and tire not included</li></ul><p><i>Fits all '16~'18 YXZ1000R/ SS models</i> <b>2HC-K75J0-V0-00</b> (Black) (Shown) .....<b>\$508.99</b> <b>2HC-K75J0-T0-00</b> (White) .....<b>\$499.99</b></p></div></div>	<div>AUDIO</div> <div>COVERS</div> <div>LIGHTING &amp; ELECTRICAL</div> <div>MIRRORS</div> <div>PERFORMANCE</div> <div>PROTECTION</div> <div>STORAGE</div> <div>TRIM &amp; ACCENTS</div> <div>WINCHES</div> <div>WINDSHIELDS &amp; WIND PROTECTION</div>
COVERS				
LIGHTING & ELECTRICAL				
MIRRORS				
PERFORMANCE				
PROTECTION				
STORAGE				
TRIM & ACCENTS				
WINCHES				
WINDSHIELDS & WIND PROTECTION				

AUDIO
COVERS
LIGHTING & ELECTRICAL
MIRRORS
PERFORMANCE
PROTECTION
STORAGE
TRIM & ACCENTS
WINCHES
WINDSHIELDS & WIND PROTECTION

A. HELMET HANGERS

These Helmet Hangers offer a simple and easy storage solution for your helmets in between rides.

- Rugged aerospace aluminum construction
- Hangers mount under the hard suntop for convenient access
- Sold in pairs

*Fits all '16~'18 YXZ1000R/ SS models*  
**B57-F1308-V0-00** .....\$39.99

B. YXZ1000R YELLOW GRAPHIC KITS BY D'COR VISUALS®

Brought to you from D'COR Visuals®, this custom designed graphic kit highlights the dramatic lines of the YXZ1000R models.

- Perfectly color-matched
- Made from thick, high-quality, 15 mil Ultracurve® vinyl
- UV-resistant coating for long lasting color life
- Kit adds protection from the elements; meant to stand up against the harshest of off-road, dunes, and trail conditions

*Fits all '16~'18 YXZ1000R/ SS models*  
**YXZ-GRAPH-IC-YE** (Yellow/Black) (Shown) .....\$399.99  
**YXZ-GRAPH-IC-BL** (Blue/White) .....\$399.99

C. INTERIOR PADDING KIT

A lightweight, soft-touch padding kit that provides added interior comfort for the driver and passenger; especially beneficial during rough riding conditions.

- Attractive styling matches any model color and features black piping with a carbon fiber-look texture
- High-quality heat-resistant adhesive allows for easy installation
- Includes padding for doors and transmission tunnel

*Fits all '16~'18 YXZ1000R/ SS models*  
**B57-F11G0-V0-00** .....\$69.99

D. OVERFENDERS

This 4-piece Overfender Set adds protection from the elements while also enhancing the overall look of the YXZ1000R.

- Made from a durable, thermoformed plastic
- Provides additional protection from mud and water
- Designed to integrate with the sporty styling of the YXZ1000R
- Bolts to the unit with stainless steel hardware for secure attachment

**NOTE:** *Drilling of fenders required for installation.*  
*Fits all '16~'18 YXZ1000R/ SS models*  
**2HC-F15E0-V0-00** (Black) .....\$255.99

A. VANTAGE 3000 WINCH BY WARN®

WARN Industries, a leader in the winch business, worked with Yamaha to create the Vantage 3000 specifically for Yamaha customers. This winch's 3000 lb. capacity is suitable for all Yamaha Side-by-Side models.

Features include:

- Fully sealed, three-stage planetary gear train, composite gear housing with metal gears
- 50' of 5/32" wire rope and roller fairlead
- Durable corrosion-resistant black finish on hook, tie rods, and body
- Patented roller disc brake for outstanding control while winching
- 5-year mechanical and 1-year electrical limited warranty from WARN®
- Winch Wiring Kit (2HC-F28M0-V0-00) required for winch installation
- One of two accessory Front Grab Bar options required for winch mounting: Desert Front Grab Bar with Winch Plate (2HC-F84L0-T0-00) or Trail Front Grab Bar with Winch Plate (2HC-F84L0-S0-00), sold separately

**NOTE:** *Winch cannot be mounted on the YXZ1000R's stock front grab bar.*  
*Fits all '16~'18 YXZ1000R/ SS models*  
**SSV-F740C-T0-00** .....\$349.99

B. NEOPRENE WINCH COVER BY WARN®

This cover Fits all 2500 lb.-3000 lb. WARN® winches. Made of durable, tight-fitting neoprene that resists wear and cracking. Provides tremendous protection for the winch.

*Fits all '16~'18 YXZ1000R/ SS models*  
**GYT-OSS56-00-07** .....\$49.99

C. WINCH WIRING KIT

This wiring kit is required for use with the Vantage 3000 Winch by WARN® (sold separately). Winch also requires one of two accessory Front Grab Bar options for mounting: Desert Front Grab Bar with Winch Plate (2HC-F84L0-T0-00) or Trail Front Grab Bar with Winch Plate (2HC-F84L0-S0-00), both sold separately.

*Fits all '16~'18 YXZ1000R/ SS models*  
**2HC-F28M0-V0-00** .....\$103.99

AUDIO
COVERS
LIGHTING & ELECTRICAL
MIRRORS
PERFORMANCE
PROTECTION
STORAGE
TRIM & ACCENTS
WINCHES
WINDSHIELDS & WIND PROTECTION

A. FOLDING WINDSHIELD

- The YZZ1000R Folding Windshield provides protection and versatility for changing weather conditions all thanks to its convenient folding design. Fold the hard-coated polycarbonate panels up, down, or simply tip-out for various climate conditions.
- When closed the lower cowl provides air movement throughout the cabin with an open vent in the center
  - Windshield is sealed against an injection-molded support on the fender and a foam seal on the roof when in the closed position, preventing water from entering the cab
  - Built-in kickstands for tip-out functionality open the bottom 2" for airflow
  - Provides protection from wind, rain, leaves, branches, brush, and other trail debris
  - Superior scratch resistance
  - Will not shatter like acrylic windshields

**NOTE:** Drilling of Sun Top required for installation.

*Fits all '16~'18 YZZ1000R/ SS models*

<b>2HC-F83J0-V0-00</b> .....	<b>\$508.99</b>
------------------------------	-----------------

B. REAR WINDOW

- This Rear Window is made of Sur Last® 600D all-weather, mildew, and fade-resistant fabric with a clear polished vinyl window that will not yellow over time. Our window will provide years of added protection from wind, rain, and debris. Other features include:
- Zippered storage compartment between the seats
  - Clear window can be rolled up for air movement in the cab
  - Prevents "dust swirling" from the back of vehicle
  - Solution dyed – this is the best method of dyeing; the dye solution is 100% through the thread, not just on the outside

*Fits all '16~'18 YZZ1000R/ SS models*

<b>2HC-K750A-V0-00</b> .....	<b>\$164.99</b>
------------------------------	-----------------

A. WIND DEFLECTOR

- The YZZ1000R Wind Deflector is made from hard-coated polycarbonate that offers superior scratch resistance and will not shatter like acrylic windshields.
- Deflector helps divert wind
  - Comes with injection-molded lower cowl

*Fits all '16~'18 YZZ1000R models*

<b>2HC-F83M0-V0-00</b> .....	<b>\$205.99</b>
------------------------------	-----------------

B. SOFT SIDE COVERS

- Protects occupants from rain, wind, mud, and light trail debris
- Quick snap-on/pull-off installation
- Zippers operate in conjunction with doors for easy in/out access
- Windows can be rolled up and secured with straps when not needed
- Made of durable Sur Last® 300D nylon and clear vinyl
- Attaches with hook-and-loop and permanent riveted snaps, no adhesive that gums up your panels/doors and wears out quickly
- Highly recommended to be used in conjunction with accessory Rear Window (2HC-K750A-V0-00) and Folding Windshield (2HC-F83J0-V0-00) for maximum cab warmth and weather protection (both sold separately)
- When installed in conjunction with the accessory Folding Windshield (2HC-F83J0-V0-00), sold separately, it closes the gap and provides a good seal from cold and rain
- All components are rust and UV-resistant
- Dealer installation recommended (drilling and riveting required)

*Fits all '16~'18 YZZ1000R/ SS models*

<b>B57-F17B0-V0-00</b> .....	<b>\$399.99</b>
------------------------------	-----------------

## VIKING EPS

**VIKING CAB SYSTEM BY DFK**  
VDF-DFKCB-VK-03  
See Pg.26 A for full product details

**FOX® 2.0 PODIUM® SHOCK KITS**  
ROV-FOXKT-01-01  
See Pg.30 D for full product details

**GUN BOOTS**  
ABB-4SH67-10-00  
See Pg.32 C for full product details

**YAMAHA GUN BOOT MOUNT**  
1XD-K750B-V0-00  
See Pg.32 E for full product details

**HEAVY-DUTY BRUSH GUARD**  
2PG-F84LO-V0-00  
See Pg.30 G for full product details

**MSA®/EFX® WHEEL & TIRE KIT (SOFT TERRAIN)**  
VDF-14SXS-01-10  
See Pg.160 for full product details

A  
B  
C  
D  
E  
F

25

A

B

C

D

E

**A. SNOW PLOW SYSTEM BY WARN®**  
 The Snow Plow System by WARN® has been designed from the ground up to be the most versatile, durable, and high-performance plow system on the market. It's easy to connect. It's heavy-duty. Simply put, it's engineered to perform. Key features:

- Fast-connect front mounting allows for a clean and easy fit-up with no tools, no hassle, and no more crawling under the vehicle
- Thick-gauge steel with reinforcing rib, cross member, and boxed design provide outstanding durability and performance
- Large diameter pivot assemblies allow smooth, precise, reliable, long-term performance powder-coated finish that helps shed snow while also designed to hold up in the harshest conditions
- Wide and tall 72" blade is treated with a low-friction powder coated finish
- Replacement pieces also available
- Additional purchase of winch is required (sold separately)

*Fits all Viking/ Viking VI models*  
**1XD-F840A-V0-00 .....\$1,091.99**

**SNOW PLOW MOUNT BRACKET BY WARN® (Not Shown)**  
 The Snow Plow Mount Bracket by WARN® includes everything you need to mount a WARN® snow plow. Simply purchase the mount bracket for any Side-by-Sides owned and transfer the plow between them as needed. This saves money by not having to purchase a different plow for each Side-by-Side owned.

*Fits all Viking/ Viking VI models*  
**1XD-F84Y0-T0-00 .....\$200.99**

**B. SYNTHETIC 8' PLOW LIFT ROPE**  
 This 8' section of durable synthetic rope can temporarily replace your wire winch rope for the plow season; saving wear and tear on the wire winch rope. It stands up to repeated sharp angle pulls used to lift heavy plows and works on all WARN® winches with aluminum drums.

*Fits all Viking/ Viking VI models*  
**GYT-OSS56-00-02 .....\$47.99**

**C. PLOW LIMIT CONTROL BY WARN®**  
 The Plow Limit Control by WARN® features:

- Limits the amount of cable your winch will draw in
- Protects your vehicle, plow and winch from "over raising" the plow
- Allows you to fine tune system for a variety of stop positions
- Works with Yamaha by WARN® winches and plows for both ATVs and SSVs

*Fits all Viking/ Viking VI models*  
**DBY-ACC56-51-49 .....\$76.99**

**D. VIKING SOFT SIDE COVER**

- Protects occupants from rain, wind, mud, and light trail debris
- Quick snap-on/pull-off installation
- Zippers operate in conjunction with doors for easy in/out access
- Windows can be rolled up and secured with straps when not needed
- Made of durable Sur Last® 300D nylon and clear vinyl
- Attaches with hook-and-loop and permanent riveted snaps, no adhesive that gums up your panels/doors and wears out quickly
- Highly recommended to be used in conjunction with accessory Rear Window, Folding Windshield, and either Hard Sun Top or Soft Sun Top for maximum cab warmth and weather protection (all sold separately)
- When installed in conjunction with the accessory Folding Windshield and Top (sold separately), it closes the gap and provides a good seal from cold and rain
- All components are rust and UV resistant
- Dealer installation recommended (drilling and riveting required)

*Fits all Viking models (not Viking VI)*  
**1XD-F17J0-V0-00 (Black) .....\$478.99**

**E. VIKING VI SOFT SIDE COVER**

- Protects occupants from rain, wind, mud, and light trail debris
- Quick snap-on/pull-off installation
- Zippers operate in conjunction with doors for easy in/out access
- Windows can be rolled up and secured with straps when not needed
- Made of durable Sur Last® 300D nylon and clear vinyl
- Attaches with hook-and-loop and permanent riveted snaps, no adhesive that gums up your panels/doors and wears out quickly
- Highly recommended to be used in conjunction with accessory Rear Window, Folding Windshield, and either Hard Sun Top or Soft Sun Top for maximum cab warmth and weather protection (all sold separately)
- When installed in conjunction with the accessory Folding Windshield and Top (sold separately), it closes the gap and provides a good seal from cold and rain
- All components are rust and UV resistant
- Dealer installation recommended (drilling and riveting required)

*Fits all Viking VI models*  
**2PG-F17J0-V0-00 (Black) .....\$824.99**

29

31

AUDIO	
COLD WEATHER	
COVERS	
LIGHTING & ELECTRICAL	
MIRRORS	
PERFORMANCE	
PROTECTION	
STORAGE	
TOPS	
TRIM & ACCENTS	
WINCHES	
WINDSHIELDS & WIND PROTECTION	

**A. CENTER SEAT CONSOLE**

This durable console is made of molded low density polyethylene (LDPE) for exceptional durability.

- Tongue-and-groove rubber gasket lid seal provides a dust and water resistant barrier for contents
- Easily mounts to the center seat location — no tools required
- Large stylized lid provides easy access to contents
- Console includes storage pocket and two cup holders (holds 12 oz. cans up to 20 oz. bottles)
- Storage dimensions: 15.75"L x 11.81"W x 7.09"H

*Fits all Viking/ Viking VI models*

<b>1XD-F83P0-R0-00</b>	<b>\$160.99</b>
------------------------	-----------------

**B. CHAIN SAW MOUNT**

This convenient mount gives you a secure location to stow your chainsaw. Frees up cargo bed space and gives you easy, tool-less access to your chainsaw while you're out on a worksite or trails.

- Steel construction with a powder-coated, no rust finish
- Mounts to the Bed Rail Accessory Mounts (sold separately)
- Accommodates up to 18" bars
- Protective rubber pad on entry surface
- Helps prevents chainsaw damage
- Large, easy-to-use adjuster knobs

*Fits all Viking/ Viking VI models*

<b>2PG-K75C0-V0-00</b>	<b>\$133.99</b>
------------------------	-----------------

**C. GUN BOOT**

Includes a heavy-duty, impact-resistant Yamaha Gun Boot with thick pile lining. Shown with Gun Boot Mount (1XD-K750B-V0-00), sold separately.

*Fits all Viking/ Viking VI models*

<b>ABB-45H67-10-00</b> (Black)	<b>\$61.99</b>
--------------------------------	----------------

**D. DELUXE GUN BOOT WITH REMOVABLE GUN CASE**

The Deluxe Gun Boot features a high quality shell, and a convenient padded rifle transport bag for interior cushioning and ease of transportation. The transport bag includes a zipper enclosure, durable material construction and convenient handle.

*Fits all Viking/ Viking VI models*

<b>ABA-UXX67-10-00</b> (Black)	<b>\$110.99</b>
--------------------------------	-----------------

**E. YAMAHA GUN BOOT MOUNT**

Our Gun Boot Mount provides secure transport of one or two Gun Boots. It can be configured with up to three Gun Boot Mounts to carry a total of six gun boots. The design allows you to remove the end portion of the gun boot without removing the entire boot from the mount.

*Fits all Viking/ Viking VI models*

<b>1XD-K750B-V0-00</b> (Black)	<b>\$239.99</b>
--------------------------------	-----------------

**F. YAMAHA UNDER SEAT STORAGE BOX**

The Under Seat Storage Box is made from tough and durable polyethylene. Includes a screw-on cap and provides dust and water-resistant storage under the driver's seat. Cannot be installed in conjunction with Powered Subwoofer (2PG-H81D0-T0-00, sold separately).

*Fits all Viking/ Viking VI models*

<b>1XD-F83P0-S0-00</b> (Black)	<b>\$86.99</b>
--------------------------------	----------------

**G. LOCKABLE STORAGE LID**

By adding the lockable storage lid you create a secure area to store your items.

*Fits all Viking/ Viking VI models*

<b>1XD-F83P0-T0-00</b> (Black)	<b>\$67.99</b>
--------------------------------	----------------

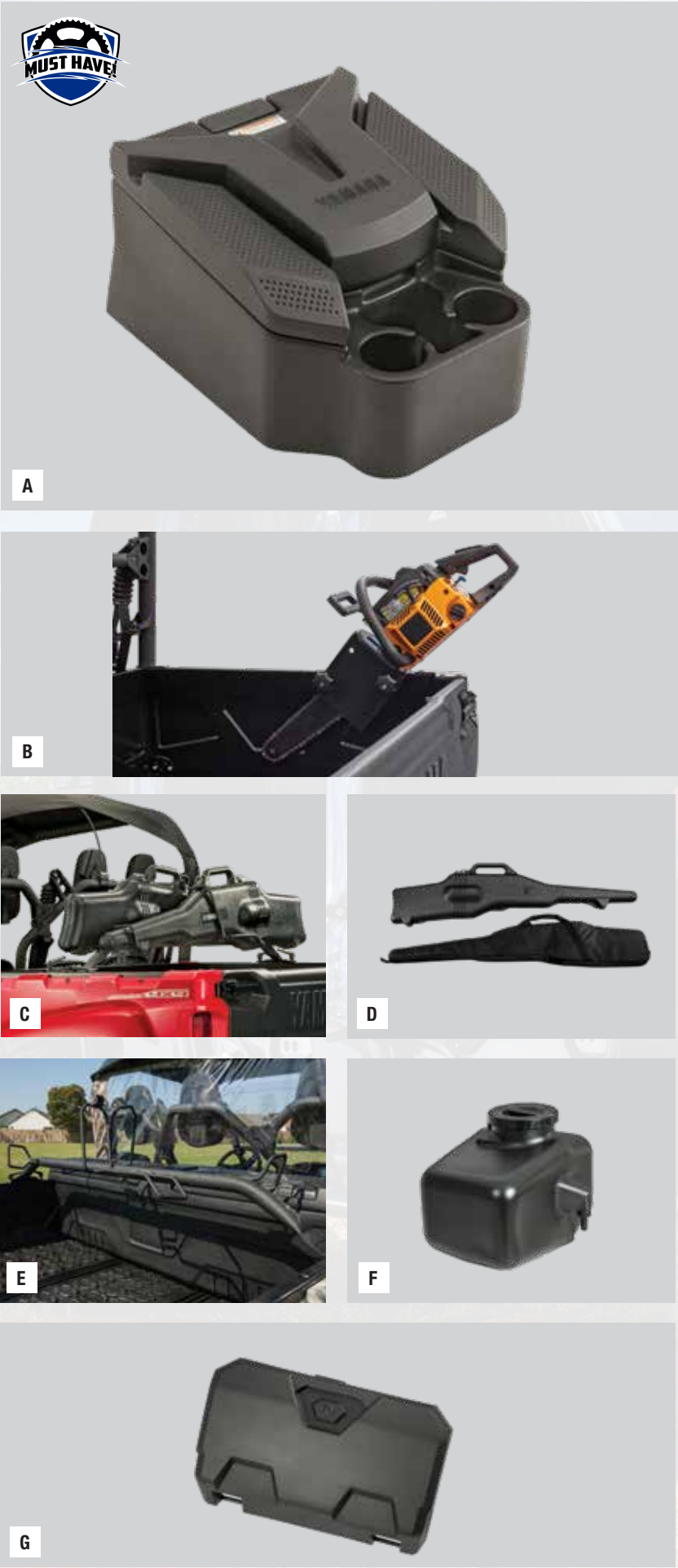

<b>A. VIKING VI SOFT SUN TOP</b>
This soft top has a tough design that includes aluminum support bars for additional reinforcement. Also helps keep passengers protected from the elements.
<ul style="list-style-type: none"><li>• Constructed of sail cloth fabric with embossed polyester/cotton</li><li>• Secures to the Viking VI with straps and aluminum support straps</li><li>• Mold and mildew resistant with limited color fade from the sun</li><li>• Innovative design minimizes billowing and rattling</li><li>• Easy to install</li><li>• Prevents water pooling</li><li>• No metal snaps that can rust, corrode, and fail over time</li></ul>
<b>NOTE:</b> Actual Sun Top has somewhat different appearance.
<i>Fits '15~'17 Viking VI models</i>
<b>2PG-K830V-V0-00</b> (Black).....
<b>\$320.99</b>

<b>B. VIKING SOFT SUN TOP</b>
Our 3-Seater Soft Sun Top is made of Sur Last® 70 all-weather, mildew and fade-resistant fabric to help ensure long life and no-hassle protection from the elements. The included fiberglass support bars prevent water from pooling and also help minimize billowing and rattles. Weather-resistant straps allow you to install simply and quickly without tools.
<i>Fits '14~'17 Viking models</i>
<b>1XD-K830V-V0-00</b> (Black).....
<b>\$134.99</b>

<b>C. VIKING MOLDED SUN TOP</b>
Featuring injection-molded polypropylene construction, the Molded Sun Top is built to withstand the conditions and provide shade and shelter from rain and backwoods debris like brush and leaves. Compatible with LED Dome Light (SSV-5B411-20-00).
<i>Fits '14~'17 Viking models</i>
<b>1XD-K84A0-V0-00</b> (Black).....
<b>\$235.99</b>
<i>Fits '15~'17 Viking VI models</i>
<b>2PG-K84A0-V0-00</b> (Black).....
<b>\$488.99</b>

<b>D. VIKING CAMO POLYESTER SEAT COVER SET</b>
These durable polyester seat covers protect the stock seats and match the unit print on the Camo Viking models, for hunting
<ul style="list-style-type: none"><li>• Constructed of tough, polyester fabric with polyester lock stitched thread</li><li>• 1" hook and ¾" loop strap attachments</li><li>• Printed Realtree AP® HD Camouflage</li><li>• Sold in a set of 3 (includes head rest covers)</li><li>• Please note - headrest covers do not fit 2014</li></ul>
<i>Fits all Viking/ Viking VI models</i>
<b>2PG-F470B-R0-00</b> (Camo).....
<b>\$185.99</b>

AUDIO
COLD WEATHER
COVERS
LIGHTING & ELECTRICAL
MIRRORS
PERFORMANCE
PROTECTION
STORAGE
TOPS
TRIM & ACCENTS
WINCHES
WINDSHIELDS & WIND PROTECTION

# PREMIUM PACKAGE

## WOLVERINE X4

**HARD CAB ENCLOSURE SYSTEM**  
BG4-K81C0-T0-00  
See Pg.41 B for full product details

**HEATER SYSTEM**  
BG4-K75L0-V0-00  
See Pg.42 D for full product details

**HARD SUN TOP KIT**  
BG4-K84A0-V0-00  
See Pg.47 A for full product details

**LED LIGHT BAR**  
BG4-H4104-V0-00  
See Pg.43 D for full product details

**ACCESSORY SPOT LIGHT KIT**  
2HC-H4104-V0-00  
See Pg.55 E for full product details

**EXPLORER MIRROR BY ASSAULT INDUSTRIES™**  
ACC-MIREX-00-BK  
See Pg.44 A for full product details

**FRONT BRUSH GUARD**  
BG4-F84L0-V0-00  
See Pg.44 E for full product details

**FRONT WINCH MOUNT KIT BY WARN®**  
BG4-F28M0-V0-00  
See Pg.48 C for full product details

**PROVANTAGE 3500 WINCH BY WARN®**  
SSV-F740C-V0-00  
See Pg.48 A for full product details

**A. NEW! PREMIUM TOP AUDIO STARTER SYSTEM BY SSV WORKS®**  
Yamaha and SSV Works® have collaborated once again on designing an audio solution for use with the premium headliner's integration points on the Wolverine X4. This kit is expandable up to six speakers and a powered sub woofer for additional sound and rich bass utilizing the Premium Top Speaker Expansion Kit (BG4-H81M0-V0-00) and Powered Sub Woofer (BG4-H81D0-T0-00), both sold separately.  
System includes:  
• MRB3 media controller  
• Integrated, weatherproof 200 W amplifier  
• Two SSV Works® A6 Powersports 6.5" marine-grade speakers  
• 3.5mm auxiliary input cable  
• Wiring  
• All necessary hardware needed for installation  
• Upgradeable and expandable  
• Requires Premium Headliner (BG4-K84B0-V0-00) and Hard Sun Top Kit (BG4-F84A0-V0-00), both sold separately

*Fits '18 Wolverine X4*  
**BG4-H81C0-T0-00** .....\$499.99

**B. NEW! PREMIUM TOP SPEAKER EXPANSION KIT BY SSV WORKS®**  
Building off of the Premium Top Audio Starter System, this expansion kit provides four additional speakers and mounts needed to install on your Wolverine X4's Premium Headliner (sold separately). That makes a total of six speakers for a louder, cleaner sound even in the dirt and mud. No need to have the local audio cut and spliced in a system. True plug-and-play installation will get you out on the trail faster.  
Kit includes:  
• Four additional SSV Works® A6 Powersports 6.5" marine-grade speakers provide an amazing combination of clarity and volume along with the durability you expect  
• All necessary hardware, wiring, and harnessing needed for installation  
• Requires Premium Top Audio Starter System by SSV Works® (BG4-H81C0-T0-00), sold separately

*Fits '18 Wolverine X4*  
**BG4-H81D0-S0-00** .....\$299.99

**C. NEW! POWERED SUB WOOFER BY SSV WORKS®**  
Ready to add some ground-pounding bass to your Wolverine X4? The all-new sub woofer solution is a simple plug-and-play expansion to enhance the sound of our accessory Premium Top Audio Starter System (BG4-H81C0-T0-00) or Audio Pod System by SSV Works® (BG4-H81C0-V0-00), both sold separately. This innovative design features a tuned enclosure mounted underneath the driver seat, keeping it protected from the elements and without losing any storage space.  
• Durable fiberglass enclosure that offers both strength and the best sound quality  
• Integrated 300 W ultra-efficient amplifier  
• Kit includes all necessary harnessing, hardware, and clamps for installation  
• Highly recommended to be used in conjunction with our accessory Heater Kit (BG4-K75L0-V0-00) and 2<sup>nd</sup> Battery Kit (BG4-H21B0-V0-00), both sold separately

*Fits '18 Wolverine X4*  
**BG4-H81D0-T0-00** .....\$599.99

AUDIO
COLD WEATHER
LIGHTING & ELECTRICAL
MIRRORS
PERFORMANCE
PROTECTION
STORAGE
TOPS
TRIMS & ACCENTS
WINCHES
WINDSHIELDS & WIND PROTECTION

AUDIO
COLD WEATHER
LIGHTING & ELECTRICAL
MIRRORS
PERFORMANCE
PROTECTION
STORAGE
TOPS
TRIM & ACCENTS
WINCHES
WINDSHIELDS & WIND PROTECTION

A. **NEW! AUDIO POD STARTER SYSTEM BY SSV WORKS®**

Yamaha and SSV Works® have been creating cutting edge, clean, integrated audio systems for several years. The culmination of that experience has led to the design of the highest performing audio pod system to date. Newly designed, acoustically-tuned, fiberglass speaker pod enclosures adjusted for volume and mid-bass. A perfect fit under our accessory Hard Sun Top Kit (sold separately) for a simple and integrated installation.

System includes:

- Two SSV Works® A6 Powersports 6.5" marine-grade speakers provide an amazing combination of clarity and volume along with the durability you expect
- MRB3 controller installed with the integrated mounting kit gives you a user-friendly, unobtrusive design
- Plug-and-play harnessing and 200 W amplifier included
- Upgradeable to include an additional two pod speakers (sold separately)
- Not compatible with the Premium Headliner (BG4-K84B0-V0-00)

*Fits '18 Wolverine X4*

<b>BG4-H81C0-V0-00</b> .....	<b>\$699.99</b>
------------------------------	-----------------

B. **NEW! REAR AUDIO POD SPEAKER EXPANSION KIT BY SSV WORKS®**

For the true audio enthusiast or trail boss looking to make some noise, this expansion kit adds two rear-mounted, rugged, acoustic fiberglass overhead pod enclosures to the Audio Pod Starter System (BG4-H81C0-V0-00), sold separately.

Kit includes:

- Two SSV Works® A6 Powersports 6.5" marine-grade speakers provide an amazing combination of clarity and volume along with the durability you expect
- All necessary harnessing, hardware, and clamps for true plug-and-play installation

*Fits '18 Wolverine X4*

<b>BG4-H81D0-V0-00</b> .....	<b>\$399.99</b>
------------------------------	-----------------

C. **NEW! STEALTH 6 ULTRA HD SOUND BAR KIT BY WET SOUNDS™**

The Stealth Sound Bar Series by Wet Sounds™ represents the world's first universal supercharged, plug-and-play sound system for your Yamaha Side-by-Side. Packed with a variety of features, this all-new sound bar is the perfect speaker for your high-performance audio system, whether you're blasting through a mudhole or cruising the dirt road. Powered by a 6-speaker, 180 W unit with four 3" full-range speakers, and a pair of 1" titanium tweeters, this speaker system pumps out plenty of rich, dynamic sound, while a built-in Class D amplifier pumps out up to 200 watts. And if you like bass, the built-in DSP amplifier with D-Bass Tech gives the Stealth 6 Ultra HD the outstanding low-end response you demand from any system.

- The patented design is built with a full extruded aluminum housing
- IP67 rated — protection from total dust ingress and water immersion between 15cm and 1m deep for 30 minutes
- Powder-coated finish for additional durability and resistance from the elements
- Built-in Bluetooth® connectivity with source control to stream your favorite music— you can control your sound while you drive with a wireless remote that mounts on your vehicle's steering wheel
- Includes universal wiring, mounts, and 1.5" clamps needed for installation

*Fits all Side-by-Side models*

<b>ABA-STLTH-BA-06</b> .....	<b>\$649.99</b>
------------------------------	-----------------

A. **NEW! STEALTH 10 ULTRA HD SOUND BAR KIT BY WET SOUNDS™**

The Stealth Sound Bar Series by Wet Sounds™ represents the world's first universal supercharged, plug-and-play sound system for your Yamaha Side-by-Side. Packed with a variety of features, this all-new sound bar is the perfect speaker for your high-performance audio system, whether you're blasting through a mudhole or cruising the dirt road. Powered by a 10-speaker, 300 W unit with eight 3" full-range speakers, and a pair of 1" titanium tweeters, this marine-rated speaker system pumps out plenty of rich, dynamic sound, while a built-in Class D amplifier pumps out up to 300 watts. And if you like bass, the built-in DSP amplifier with D-Bass Tech gives the Stealth 10 Ultra HD the outstanding low-end response you demand from any system.

- The patented design is built with a full extruded aluminum housing
- IP67 rated — protection from total dust ingress and water immersion between 15cm and 1m deep for 30 minutes.
- Powder-coated finish for additional durability and resistance from the elements
- Built-in Bluetooth® connectivity with source control to stream your favorite music— you can control your sound while you drive with a wireless remote that mounts on your vehicle's steering wheel
- Includes waterproof connector, universal L-mount brackets for end cap mounting or sliding top mount channel system, auto turn-off feature to save battery life, backlit LED illuminated control panel, a fully integrated wiring harness, and 1.5" clamps needed for installation

*Fits all Side-by-Side models*

<b>ABA-STLTH-BA-10</b> .....	<b>\$849.99</b>
------------------------------	-----------------

B. **NEW! HARD CAB ENCLOSURE SYSTEM**

Yamaha is proud to offer this integrated Hard Cab Enclosure System for the Wolverine X4. This system has been designed alongside the unit to provide the highest level of durability, comfort, and function. The Glass Front Windshield with Wiper includes an integrated, pre-installed wiper with the simple-to-install washer bottle tucked neatly under the hood area. The full front and rear doors with sliding glass windows allow both vision and contact to the outside. In the back of the Side-by-Side, you will find an SUV-style, hinged, gas-strut-supported rear window. All doors and rear window also feature keyed locks to add an additional level of security. Combine this hard cab system with our accessory Premium Headliner and Heater System (both sold separately) to have the ultimate in comfort and style.

- System includes Hard Cab Enclosure System Glass Front Windshield with Wiper (BG4-F83J0-T0-00), Hard Cab Enclosure System Doors (BG4-K85A0-V0-00), and Hard Cab Enclosure System Glass Rear Window (BG4-K750A-T0-00)
- Full front and rear lockable door
- Lockable, rear glass window has gas struts for easy lifting
- Requires Hard Sun Top Kit (BG4-K84A0-V0-00), sold separately
- No drilling required
- Includes all necessary hardware for installation

Shown with LED Light Bar (BG4-H4104-V0-00) and Explorer Mirrors by Assault Industries™ (ACC-MIREX-00-BK), both sold separately.

*Fits '18 Wolverine X4*

<b>BG4-K81C0-T0-00</b> .....	<b>\$4,699.99</b>
------------------------------	-------------------

C. **NEW! HARD CAB ENCLOSURE SYSTEM GLASS FRONT WINDSHIELD WITH WIPER**

Yamaha is offering all the components of the Hard Cab Enclosure System separately for added customer convenience. When the rain, snow, dust, and dirt start flying, a glass front windshield keeps you and your riders protected. Designed for simple installation and a perfect fit, this integrated pre-installed windshield features both a wiper and washer system. A fluid bottle for the washer system is nestled nicely under the hood area for easy filling and no loss of precious storage space.

- Three-position speed (high, low, and on and off)
- Included in the Hard Cab Enclosure System (BG4-K81C0-T0-00), sold separately (not compatible with Soft Cab Enclosure System)
- Highly recommended to be used in conjunction with our accessory Hard Cab Enclosure System Doors (BG4-K85A0-V0-00) and Hard Cab Enclosure System Glass Rear Window (BG4-K750A-T0-00), both sold separately
- Requires Hard Sun Top Kit (BG4-K84A0-V0-00), sold separately

*Fits '18 Wolverine X4*

<b>BG4-F83J0-T0-00</b> .....	<b>\$1,199.99</b>
------------------------------	-------------------

AUDIO
COLD WEATHER
LIGHTING & ELECTRICAL
MIRRORS
PERFORMANCE
PROTECTION
STORAGE
TOPS
TRIM & ACCENTS
WINCHES
WINDSHIELDS & WIND PROTECTION

**A. NEW! HARD CAB ENCLOSURE SYSTEM DOORS**

Yamaha is offering all the components of the Hard Cab Enclosure System separately for added customer convenience. The doors feature full keyed locks, sliding windows with locks, and an open door feature allowing doors to self-close. These hybrid steel, composite, and glass doors provide the perfect balance of quality, features, and function.

- Included in the Hard Cab Enclosure System (BG4-K81C0-T0-00), sold separately
- Doors are designed to be used with our accessory Hard Sun Top Kit (BG4-K84A0-V0-00), Hard Cab Enclosure System Glass Front Windshield with Wiper (BG4-F83J0-T0-00) and Hard Enclosure System Glass Rear Window (BG4-K750A-T0-00), all sold separately

*Fits '18 Wolverine X4*

<b>BG4-K85A0-V0-00</b>	<b>\$2,699.99</b>
------------------------	-------------------

MIRRORS
PERFORMANCE
PROTECTION
STORAGE
TOPS
TRIM & ACCENTS
WINCHES
WINDSHIELDS & WIND PROTECTION

**B. NEW! HARD CAB ENCLOSURE SYSTEM GLASS REAR WINDOW**

Yamaha is offering all the components of the Hard Cab Enclosure System separately for added customer convenience. Accessing the cargo area is one of the key factors in the fully functional Wolverine X4. This glass rear window opens utilizing familiar gas struts like those of a SUV to hold the glass up while the window is open (window must be closed while in drive).The fully lockable window keeps your items secure from unwanted company. When paired with the Rear Cargo Box to maximize rear cargo space, you have a truly versatile package ready to conquer the outdoors!

- Included in the Hard Cab Enclosure System (BG4-K81C0-T0-00), sold separately
- Tinted glass window with gas struts
- Works perfectly with the Rear Cargo Box (BG4-F83P0-V0-00), sold separately

*Fits '18 Wolverine X4*

<b>BG4-K750A-T0-00</b>	<b>\$999.99</b>
------------------------	-----------------

TOPS
TRIM & ACCENTS
WINCHES
WINDSHIELDS & WIND PROTECTION

**C. NEW! SOFT CAB ENCLOSURE SYSTEM**

A perfect, versatile Soft Cab Enclosure System that complements the Wolverine X4. This system includes our accessory Soft Rear Window (BG4-K750A-V0-00) which is made from durable Sur Last® 300 nylon. Clear vinyl door windows give you the complete coverage needed to keep the elements out while keeping you on the trail longer. Since weather isn't always predictable, our collapsible door windows provide the ability to adjust the system, allowing the rider to control the amount of coverage the day demands.

- Protects occupants from rain, wind, mud, and light trail debris
- Quick snap-on/pull-off installation
- Zippers operate in conjunction with doors for easy in/out access
- Windows can be rolled up and secured with straps when not needed
- Made of durable Sur Last® 300D nylon and clear vinyl
- Attaches with hook-and-loop and permanent riveted snaps, no adhesive that gums up your panels/doors and wears out quickly
- Highly recommended to be used in conjunction with our accessory Polycarbonate Front Windshield (BG4-F83J0-V0-00), sold separately
- Requires Hard Sun Top Kit (BG4-K84A0-V0-00), sold separately
- When installed in conjunction with our accessory Polycarbonate Front Windshield and Hard Sun Top Kit (both sold separately) it closes the gap and provides a good seal from cold and rain
- All components are rust and UV-resistant
- Dealer installation recommended (drilling and riveting required)

*Fits '18 Wolverine X4*

<b>BG4-K81C0-V0-00</b>	<b>\$899.99</b>
------------------------	-----------------

WINCHES
WINDSHIELDS & WIND PROTECTION

**D. NEW! HEATER SYSTEM**

Don't let the cold weather rob you of fun or slow down your work. This hot water heater system adds additional warmth and comfort on those frigid days. Designed alongside the unit from day one, Yamaha's heater system was designed to be stored under the driver seat so that it doesn't sacrifice precious cargo space. Integrated routing for all vents allows for seamless install and amazing performance.

- A total of four vents—two for defrosting and two for dash/ cabin vents
- 22,000 BTU/hr, 240 CFM blower to provide maximum heating comfort
- Three-position rocker switch
- Wire harness for plug-and-play installation
- Integrated mounting and drilling points for vents
- Includes all necessary hardware—hose, clamps, brackets, cable ties, and instructions
- Dealer installation recommended (drilling is required)

*Fits '18 Wolverine X4*

<b>BG4-K75L0-V0-00</b>	<b>\$599.99</b>
------------------------	-----------------

AUDIO
COLD WEATHER
LIGHTING & ELECTRICAL
MIRRORS
PERFORMANCE
PROTECTION
STORAGE
TOPS
TRIMS & ACCENTS
WINCHES
WINDSHIELDS & WIND PROTECTION

**A. SNOW PLOW KIT BY WARN®**

The Snow Plow System by WARN® has been designed from the ground up to be the most versatile, durable, and high-performance plow system on the market. It's easy to connect. It's heavy-duty. Simply put, it's engineered to perform. Key features:

- Fast-connect front mounting (plow mounting required) allows for a clean and easy fit-up with no tools, no hassle, and no more crawling under the vehicle
- Thick-gauge steel with reinforcing rib, cross member, and boxed design provide outstanding durability and performance
- Large diameter pivot assemblies allow smooth, precise, reliable, long-term performance powder-coated finish that helps shed snow while also designed to hold up in the harshest conditions
- Wide and tall 72" blade is treated with a low-friction powder coated finish
- Replacement pieces also available

*Fits all Wolverine/ Wolverine R-Spec models*

<b>ROV-PLOWK-IT-00</b> (Plow Kit)	<b>\$891.98</b>
<b>2MB-F84Y0-V0-00</b> (Plow Mount)	<b>\$172.99</b>

MIRRORS
PERFORMANCE
PROTECTION
STORAGE
TOPS
TRIMS & ACCENTS
WINCHES
WINDSHIELDS & WIND PROTECTION

**B. NEW! PLOW MOUNT KIT BY WARN®**

The Plow Mount Kit by WARN® gets your Wolverine X4 ready to plow snow, dirt, gravel, and more. This mount kit is required for the installation of the Snow Plow Kit by WARN® (ROV-PLOWK-IT-00), sold separately.

*Fits '18 Wolverine X4*

<b>BG4-F84Y0-V0-00</b>	<b>\$224.99</b>
------------------------	-----------------

**C. NEW! 2<sup>ND</sup> BATTERY KIT**

The last thing you need is to be stranded with a discharged battery. This 2<sup>nd</sup> Battery Kit enables the use of two batteries, saving the main battery for essential functions like starting. If both batteries need charging, the main battery is charged first. Kit mounts underneath the hood, making for a simpler electrical access point for an improved accessory installation.

- Includes cut-to-length wiring and mounting brackets
- No loss of cargo space as it mounts underneath the hood

**NOTE:** Battery included. GS® U1L-11 battery (11U-1LD00-00-00) or equivalent recommended, sold separately. Please contact your local Yamaha dealer.

*Fits '18 Wolverine X4*

<b>BG4-H21B0-V0-00</b>	<b>\$349.99</b>
------------------------	-----------------

TOPS
TRIMS & ACCENTS
WINCHES
WINDSHIELDS & WIND PROTECTION

**D. NEW! LED LIGHT BAR**

Drawing from our experience with Yamaha's YXZ1000R light bars, we are proud to offer this attractively priced, highly featured, and newly designed LED Light Bar for your Wolverine X4. You get the complete lighting solution you would expect from Genuine Yamaha accessories but at a fraction of the cost. No compromise on quality as we still utilize components like Carling®-style switches and marine-grade connectors, along with everything else you need to install on your Side-by-Side.

- 12 - 5W Cree® LEDs
- Newly designed wide spot reflector for improved light dispersion over standard light bars
- 50,000 hour life span
- Aluminum extruded housing
- Custom Yamaha end caps
- Flexible mounting base with lateral mounting capability
- Vehicle wiring harness with roof grommet
- Illuminated 2-position switch
- Low power consumption
- Beam configuration: 4 wide spot, 4 spot, 4 wide spot (16")
- Includes mounts

*Fits '18 Wolverine X4*

<b>BG4-H4104-V0-00</b>	<b>\$399.99</b>
------------------------	-----------------

WINCHES
WINDSHIELDS & WIND PROTECTION

**E. NEW! INTERIOR LIGHTING KIT**

Introducing the all-new Interior Lighting Kit for your Wolverine X4. Yamaha developed this simple to install, versatile lighting kit to help in finding items dropped while out riding at night. Utilizing round components and stock connectors, you can simply find the spot on your Wolverine X4 to install. It piggybacks off the 12V power circuit under the dash, so there is no searching or running of custom wires.

- Two 3W bright white LED lights
- Round rocker switch for easy install
- Plug-and-play wiring harness

*Fits '18 Wolverine X4*

<b>2MB-H54C0-V0-00</b>	<b>\$69.99</b>
------------------------	----------------

## WINDSHIELDS & WIND PROTECTION

*Fits '18 Wolverine X4*  
**BG4-F21A0-V0-00 .....\$169.99**

## WINDSHIELDS & WIND PROTECTION

AUDIO	
COLD WEATHER	

A. **NEW!** OVERFENDERS

Provides additional protection from mud, water, and debris. Designed to integrate with the styling of the Wolverine X4.

- Integrated mounting points for simple install
- Corrosion-resistant hardware
- Standard equipment on all models (except Graphite)

*Fits '18 Wolverine X4*  
**BG4-F15E0-V0-00**.....\$199.99

LIGHTING & ELECTRICAL	
MIRRORS	

B. **NEW!** REAR CARGO BOX

The all-new Wolverine X4 has double the passengers, meaning double the storage needs. Yamaha has created a Rear Cargo Box to provide maximum storage space without sacrificing the versatility of your Wolverine X4. Fits perfectly in the rear cargo area for additional storage with style to match. This lockable box works great with or without Yamaha's cab systems.

- Lockable and water-resistant
- Replaces tailgate for maximum storage
- Capacity: 28 gallons (approximately 3.8 cubic feet)

*Fits '18 Wolverine X4*  
**BG4-F83P0-V0-00**.....\$349.99

PERFORMANCE	
PROTECTION	
STORAGE	

C. **NEW!** SPARE TIRE MOUNT

This rotating Spare Tire Mount allows the transport of a spare wheel and tire for long rides or rough terrain; giving you peace of mind that you've got a back-up if needed.

- Swivels outward to access the cargo area
- Securely locks in the closed position
- Fits a variety of wheels and sizes—can mount up to a 30" tire
- Steel construction with satin powder-coated finish
- Wheel and tire not included

*Fits '18 Wolverine X4*  
**BG4-K75J0-V0-00**.....\$399.99

A. **NEW!** HARD SUN TOP KIT

This full length, one-piece, twin sheet polyethylene Hard Sun Top Kit provides optimal shade while also adding protection from low hanging trees and brush along the trails. Designed to work perfectly with Yamaha's accessory Hard Cab Enclosure System (BG4-K81C0-T0-00) and Soft Cab Enclosure System (BG4-K81C0-V0-00), both sold separately.

- A true one part system for simple installation—no leaky seams
- Integrated wiring paths
- Includes all necessary hardware

*Fits '18 Wolverine X4*  
**BG4-K84A0-V0-00** .....\$499.99

B. **NEW!** PREMIUM HEADLINER

Why sacrifice luxury just because you're off-roading? The Wolverine X4 Premium Headliner is the perfect finishing piece to the underside of the Yamaha accessory Hard Cab Enclosure System and Hard Sun Top Kit, both sold separately. Six integrated LED lights provide ample light over the full interior and cargo area of the Wolverine X4. Includes integrated mounting locations for six speakers that work perfectly with our Yamaha/SSV Works® Audio Systems. The stylish designs of these systems look great with or without speakers installed, allowing you to choose the system best suited for your needs without sacrificing style.

- Six LED 3W integrated overhead lights with marine-grade switch
- Fully encases Rollover Protection Structure (ROPS) for a finished automotive style, look, and feel
- Compatible with Yamaha's accessory Hard Cab Enclosure System (BG4-K81C0-T0-00) and Soft Cab Enclosure System (BG4-K81C0-V0-00), both sold separately
- Compatible with the Assault Industries™ Center Mount Mirror (B85-F6206-V0-00), sold separately
- Requires Hard Sun Top Kit (BG4-K84A0-V0-00), sold separately
- No drilling required

*Fits '18 Wolverine X4*  
**BG4-K84B0-V0-00** .....\$599.99

C. **NEW!** INTERIOR PADDING KIT

A lightweight, soft-touch padding kit that provides added interior comfort for the driver and passenger; especially beneficial during rough riding conditions.

- Attractive styling matches any model color and features black piping with a carbon fiber-look texture
- High-quality, heat-resistant adhesive allows for easy installation
- Includes padding for doors, shoulder bolster, and transmission tunnel

*Fits '18 Wolverine X4 & Wolverine*  
**2MB-F11G0-V0-00**.....\$99.99

AUDIO
COLD WEATHER
LIGHTING & ELECTRICAL
MIRRORS
PERFORMANCE
PROTECTION
STORAGE
TOPS
TRIM & ACCENTS
WINCHES
WINDSHIELDS & WIND PROTECTION

A. PROVANTAGE 3500 WINCH BY WARN®

WARN Industries, a leader in the winch business, worked with Yamaha to create the ProVantage 3500 specifically for Yamaha customers. With a 3500 lb. capacity, this winch is perfect for all Viking models.

Features include:

- Fully sealed, three-stage planetary gear train, all-metal gear housing and gears
- 50' of 3/16" wire rope and plow roller fairlead
- Durable corrosion-resistant black finish on hook, tie rods, and body
- No universal wiring and mounts
- Patented roller disc brake for outstanding control while winching
- Limited lifetime mechanical warranty and three-year electrical limited warranty

*Fits all Wolverine/ Wolverine R-Spec models*

SSV-F740C-V0-00.....	\$481.99
----------------------	----------

B. VANTAGE 3000 WINCH BY WARN®

WARN Industries, a leader in the winch business, worked with Yamaha to create the Vantage 3000 specifically for Yamaha customers. This winch's 3000 lb. capacity is suitable for all Yamaha Side-by-Side models.

Features include:

- Fully sealed, three-stage planetary gear train, composite gear housing with metal gears
- 50' of 5/32" wire rope and roller fairlead
- Durable corrosion-resistant black finish on hook, tie rods, and body
- Patented roller disc brake for outstanding control while winching
- 5-year mechanical and one-year electrical limited warranty from WARN®
- Front Winch Mount (2MB-F28M0-V0-00) required for winch installation on Wolverine models

*Fits all Wolverine/ Wolverine R-Spec models*

SSV-F740C-T0-00.....	\$349.99
----------------------	----------

C. NEW! FRONT WINCH MOUNT KIT BY WARN®

If your day-to-day use demands the pulling power and performance of the Yamaha ProVantage 3500 or Vantage 3000 Winch by WARN®, look no further. Introducing the Front Winch Mount Kit that includes everything you need to install one of these winch systems on your Wolverine X4.

- Requires the use of either the Yamaha ProVantage 3500 (SSV-F740C-V0-00) or Vantage 3000 Winch by WARN® (SSV-F740C-T0-00), both sold separately
- Kit includes mounting plate, wires, and Yamaha Genuine connectors for a clean, stock appearance with easy plug-and-play installation

*Fits '18 Wolverine X4*

BG4-F28M0-V0-00.....	\$149.99
----------------------	----------

A. NEW! POLYCARBONATE FRONT WINDSHIELD

This new fixed, hard-coated Polycarbonate Front Windshield offers three key features—superior scratch resistance, competitive pricing, and simple installation/removal. It utilizes an improved version of the already proven clamp system. Designed to work perfectly with Yamaha's accessory Soft Enclosure Cab System (BG4-K81C0-V0-00), sold separately, to give you the ability to adjust the amount of weather protection needed.

- Provides protection from wind, rain, leaves, branches, brush, etc.
- Integrated design for perfect fit
- Simple clamping for tool-less installation and removal
- Not compatible with accessory Hard Cab Enclosure System Doors (BG4-K85A0-V0-00), sold separately
- Recommended to be used in conjunction with Hard Sun Top Kit (BG4-K84A0-V0-00), sold separately

*Fits '18 Wolverine X4*

BG4-F83J0-V0-00.....	\$349.99
----------------------	----------

B. NEW! SOFT REAR WINDOW

The Soft Rear Window (which is included in the Soft Cab Enclosure System) is now available to purchase separately. Perfect for Wolverine X4 owners wanting added protection from wind, rain, and debris.

- Quick snap-on/pull-off installation
- Windows can be rolled up and secured with straps when not needed and to access the rear cargo area
- Made of durable Sur Last® 300D nylon and clear vinyl
- Attaches with hook-and-loop and permanent riveted snaps, no adhesive that gums up your panels/doors and wears out quickly
- Highly recommended to be used in conjunction with our accessory Polycarbonate Front Windshield (BG4-F83J0-V0-00) and Hard Cab Enclosure System Glass Front Windshield with Wiper (BG4-F83J0-T0-00), both sold separately
- Requires Hard Sun Top Kit (BG4-K84A0-V0-00), sold separately
- All components are rust and UV-resistant
- Not compatible with accessory Hard Cab Enclosure System Doors (BG4-K85A0-V0-00), sold separately
- Dealer installation recommended (drilling and riveting required)

*Fits '18 Wolverine X4*

BG4-K750A-V0-00.....	\$174.99
----------------------	----------

# WOLVERINE R-SPEC

ARMOR UP PACKAGE

**A** **FOLDING WINDSHIELD**  
2MB-F83J0-V0-00  
See Pg.61 C for full product details

**B** **FRONT GRAB BAR**  
2MB-F84L0-V0-01  
See Pg.57 G for full product details

**C** **REAR GRAB BAR**  
2MB-F85E0-V0-00  
See Pg.58 A for full product details

**D** **OVERFENDERS**  
2MB-F15E0-V0-00  
See Pg.58 D for full product details

**E** **FRONT WINCH MOUNT**  
2MB-F28M0-V0-00  
See Pg.60 D for full product details

**F** **PROVANTAGE 3500 WINCH BY WARN®**  
SSV-F740C-V0-00  
See Pg.60 C for full product details

A

B

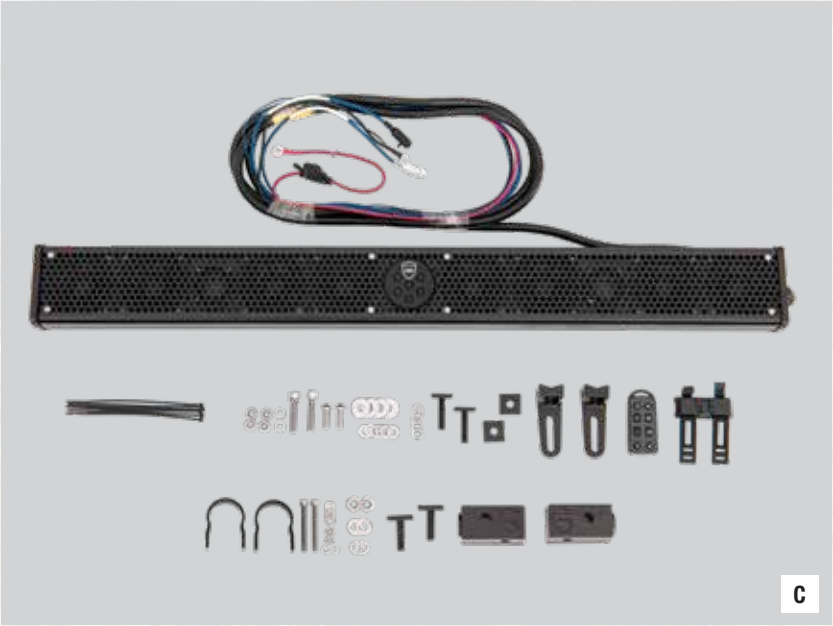

C

iPod, iPhone and iTunes are registered trademarks of Apple Inc.

A. **NEW! OVERHEAD AUDIO SYSTEM**

Yamaha and SSV Works® have collaborated again to create the 3rd generation Overhead Audio System for all Viking VI, Viking, and Wolverine models. This upgraded system takes SSV's highly successful Overhead Audio System and adds next level performance and features! Designed to withstand harsh conditions while working on the farm or ripping down the trail, this system preserves valuable cargo space by mounting overhead.

Additional features include:

- MRB3 head unit with hyper white, backlit LED display makes it easy to read day or night
- 200 W max power
- Waterproof, marine-grade, two-way, 6.5" speakers with optional customizable colored grill covers
- Bluetooth® compatible with audio control (volume, track, forward/back, play/pause)
- 3.5mm AUX-input
- SiriusXM Satellite Radio® compatible
- 6 preset EQ options
- Plug-and-play installation
- Integrated LED dome light

*Fits all Wolverine/Wolverine R-Spec models*  
**2PG-H81C0-T0-00.....\$559.99**

B. **NEW! STEALTH 6 ULTRA HD SOUND BAR KIT BY WET SOUNDS™**

The Stealth Sound Bar Series by Wet Sounds™ represents the world's first universal supercharged, plug-and-play sound system for your Yamaha Side-by-Side. Packed with a variety of features, this all-new sound bar is the perfect speaker for your high-performance audio system, whether you're blasting through a mudhole or cruising the dirt road. Powered by a 6-speaker, 180 W unit with four 3" full-range speakers, and a pair of 1" titanium tweeters, this speaker system pumps out plenty of rich, dynamic sound, while a built-in Class D amplifier pumps out up to 200 watts. And if you like bass, the built-in DSP amplifier with D-Bass Tech gives the Stealth 6 Ultra HD the outstanding low-end response you demand from any system.

- The patented design is built with a full extruded aluminum housing
- IP67 rated — protection from total dust ingress and water immersion between 15cm and 1m deep for 30 minutes.
- Powder-coated finish for additional durability and resistance from the elements
- Built-in Bluetooth® connectivity with source control to stream your favorite music— you can control your sound while you drive with a wireless remote that mounts on your vehicle's steering wheel
- Includes universal wiring, mounts, and 1.5" clamps needed for installation

*Fits all Side-by-Side models*  
**ABA-STLTH-BA-06.....\$649.99**

C. **NEW! STEALTH 10 ULTRA HD SOUND BAR KIT BY WET SOUNDS™**

The Stealth Sound Bar Series by Wet Sounds™ represents the world's first universal supercharged, plug-and-play sound system for your Yamaha Side-by-Side. Packed with a variety of features, this all-new sound bar is the perfect speaker for your high-performance audio system, whether you're blasting through a mudhole or cruising the dirt road. Powered by a 10-speaker, 300 W unit with eight 3" full-range speakers, and a pair of 1" titanium tweeters, this marine-rated speaker system pumps out plenty of rich, dynamic sound, while a built-in Class D amplifier pumps out up to 300 watts. And if you like bass, the built-in DSP amplifier with D-Bass Tech gives the Stealth 10 Ultra HD the outstanding low-end response you demand from any system.

- The patented design is built with a full extruded aluminum housing
- IP67 rated — protection from total dust ingress and water immersion between 15cm and 1m deep for 30 minutes.
- Powder-coated finish for additional durability and resistance from the elements
- Built-in Bluetooth® connectivity with source control to stream your favorite music— you can control your sound while you drive with a wireless remote that mounts on your vehicle's steering wheel
- Includes waterproof connector, universal L-mount brackets for end cap mounting or sliding top mount channel system, auto turn-off feature to save battery life, backlit LED illuminated control panel, a fully integrated wiring harness, and 1.5" clamps needed for installation

*Fits all Side-by-Side models*  
**ABA-STLTH-BA-10.....\$849.99**

AUDIO
COLD WEATHER
COVERS
LIGHTING & ELECTRICAL
MIRRORS
PROTECTION
STORAGE
TOPS
WINCHES
WINDSHIELDS & WIND PROTECTION

AUDIO	
COLD WEATHER	

A. FRONT SPEAKER PODS

These durable modular front speakers crank out quality sound and bass response while being able to endure harsh conditions thanks to their marine-grade fiberglass construction. They are compatible with our Overhead Audio System or most other audio systems. Set includes stainless-steel mounting hardware.

*Fits all Wolverine/ Wolverine R-Spec models*  
**2MB-H81D0-V1-00** .....\$256.99

B. POWERED SUB WOOFER

The Powered Subwoofer is designed to deliver heart-pounding bass response. It features a modular design, simple, plug-in installation, fiberglass construction, and marine-grade components to withstand harsh trail conditions. Includes housing, speaker, amplifier, and stainless steel mounting hardware, For use with Overhead Audio System and Front Speaker Pods (sold separately). Cannot be installed in conjunction with Under Seat Storage Box (sold separately).

*Fits all Wolverine/ Wolverine R-Spec models*  
**2MB-H81E0-T0-00** .....\$549.99

C. NEW! DFK WOLVERINE CAB SYSTEM

Boots, check. Duck call, check. Thermos® cup full of coffee, check. The need to get to your hunting blind while staying warm before the wildlife wakeup, no problem. With DFK's hard cab system for the Yamaha Wolverine, you are sure to be comfortable, even if the elements aren't. This polycarbonate cab system offers the perfect balance of visibility, quality, and comfort to your Side-by-Side! Having windows that open to provide excellent airflow and removable cab doors that can be substituted with the stock doors allows for all season usage. Standard side mirrors and lockable doors provide additional safety features that make this a true premium cab system, perfectly matched to your Yamaha Wolverine.

- Modular panel cabs are made from a combination of safety glass and hard-coated polycarbonate, giving the driver excellent visibility utilizing the Wolverine's stock frame
- Front panel is made from safety glass and ready to install the DFK Windshield Wiper & Washer Kit (sold separately)
- Doors are made from a combination of safety glass (sliding windows) and transparent, UV-protected, hard-coated polycarbonate
- Doors hang on metal door bases and have a metal door structure
- All doors are lockable, 180° openable, and easily removable
- Roof is made of metal sheeting and noise reduction upholstery
- No drilling required
- Dealer installation recommended

*Fits all Wolverine/Wolverine R-Spec models*  
**VDF-DFKCB-WV-00** .....\$3,979.99

NEW! DFK WINDSHIELD WIPER & WASHER KIT

*Fits all Wolverine/Wolverine R-Spec models*  
**VDF-DFKWW-WV-00** .....\$444.99

D. NEW! DFK HEATER KIT

DFK's Heater Kit will really heat things up... literally! This hot water heater installs in the dash of your DFK-equipped Cab System to provide warm air and defrosting capabilities.

- Works with all DFK Cab Systems
- Requires mounting in glove box area
- Hot water heater includes all necessary parts for mounting
- Electric fan
- Adjustable top vents
- Dealer installation recommended

*Fits all Wolverine/Wolverine R-Spec models*  
**VDF-DFKHT-WV-00** .....\$759.99

E. SNOW PLOW KIT BY WARN®

The Snow Plow System by WARN® has been designed from the ground up to be the most versatile, durable, and high-performance plow system on the market. It's easy to connect. It's heavy-duty. Simply put, it's engineered to perform. Key features:

- Fast-connect front mounting (plow mounting required) allows for a clean and easy fit-up with no tools, no hassle, and no more crawling under the vehicle
- Thick-gauge steel with reinforcing rib, cross member, and boxed design provide outstanding durability and performance
- Large diameter pivot assemblies allow smooth, precise, reliable, long-term performance powder-coated finish that helps shed snow while also designed to hold up in the harshest conditions
- Wide and tall 72" blade is treated with alow-friction powder coated finish
- Replacement pieces also available
- Additional purchase of winch is required. (Sold separately)

*Fits all Wolverine/ Wolverine R-Spec models*  
**ROV-PLOWK-IT-00** (Plow Kit) .....\$891.99  
**2MB-F84Y0-V0-00** (Plow Mount) .....\$172.99

A. SYNTHETIC 8' PLOW LIFT ROPE

This 8' section of durable synthetic rope can temporarily replace your wire winch rope for the plow season; saving wear and tear on the wire winch rope. It stands up to repeated sharp angle pulls used to lift heavy plows and works on all WARN® winches with aluminum drums.

**GYT-OSS56-00-02** .....\$47.99

B. WOLVERINE SOFT SIDE COVER

- Protects occupants from rain, wind, mud, and light trail debris
- Quick snap-on/pull-off installation
- Zippers operate in conjunction with doors for easy in/out access
- Windows can be rolled up and secured with straps when not needed
- Made of durable Sur Last® 300D nylon and clear vinyl
- Attaches with hook-and-loop and permanent riveted snaps, no adhesive that gums up your panels/doors and wears out quickly
- Highly recommended to be used in conjunction with accessory Rear Window, Folding Windshield, and either Hard Sun Top or Soft Sun Top for maximum cab warmth and weather protection (all sold separately)
- When installed in conjunction with the accessory Folding Windshield and Top (sold separately), it closes the gap and provides a good seal from cold and rain
- All components are rust and UV resistant
- Dealer installation recommended (drilling and riveting required)

*Fits all Wolverine/ Wolverine R-Spec models*  
**2MB-F17J0-V0-00** (Black) .....\$488.99

C. WOLVERINE STORAGE COVER

Constructed of black Sur Last® all-weather fabric, this custom fit storage cover secures to the unit with elastic around the perimeter of the bottom edge. Helps protect your investment from the elements during storage. Features the Wolverine logo on front.

*Fits all Wolverine/ Wolverine R-Spec models*  
**2MB-F81A0-V0-00** (Black) .....\$205.99

D. ACCESSORY LIGHT KITS - FLOOD

These 2.5" accessory lights are a great addition to point light where your headlights can't reach. These 10 W LEDs shine an extremely bright beam while drawing very little power. Their compact size makes them versatile and allows you to mount them just about anywhere on your Wolverine.

- Available in Spot (long distance) or Flood (wide) beam patterns
- Can be mounted on any flat area
- 360° adjustability
- Optional Accessory Mount Clamps (2HC-F34A0-V0-00) also available separately
- Sold in pairs and includes a harness and switch

*Fits all Wolverine/ Wolverine R-Spec models*  
**2HC-H4104-L0-00** .....\$249.99

E. ACCESSORY LIGHT KITS - SPOT

These 2.5" accessory lights are a great addition to point light where your headlights can't reach. These 10 W LEDs shine an extremely bright beam while drawing very little power. Their compact size makes them versatile and allows you to mount them just about anywhere on your Wolverine.

- Available in Spot (long distance) or Flood (wide) beam patterns
- Can be mounted on any flat area
- 360° adjustability
- Optional Accessory Mount Clamps (2HC-F34A0-V0-00) also available separately
- Sold in pairs and includes a harness and switch

*Fits all Wolverine/ Wolverine R-Spec models*  
**2HC-H4104-V0-00** .....\$249.99

AUDIO

COLD WEATHER

COVERS

LIGHTING & ELECTRICAL

MIRRORS

PROTECTION

STORAGE

TOPS

WINCHES

WINDSHIELDS & WIND PROTECTION

A. YAMAHA LED TAILLIGHTS WITH REVERSE LIGHT

Replace your stock taillights with clear lenses and LEDs that provide bright red taillight and brake light function. Integrated white reverse lights.

*Fits all Wolverine/ Wolverine R-Spec models*  
SSV-5UG54-40-00.....\$188.99

B. RAM® RUBBER SPOTLIGHT

Features 70,000 candle power sealed-beam bulb, durable and weather-resistant rubber housing, a deluxe RAM® mounting system, 10' coiled cable, and a 12 V plug/ receptacle system.

*Fits all Wolverine/ Wolverine R-Spec models*  
ABA-2HR35-10-00.....\$114.99

C. 2<sup>ND</sup> BATTERY KIT

The 2<sup>ND</sup> Battery Kit enables the use of two batteries and saves the main battery for essential functions like starting the Wolverine. If both batteries need charging, the main battery is charged first. Use with 12-volt accessories such as winches, lights, stereos, and more. Other features include:

- Cut-to-length wiring and OEM connectors
- Model-specific battery mounting bracket
- Easy to install

**NOTE:** Second battery not included. Kit components shown here may differ from final product received.

*Fits all Wolverine/ Wolverine R-Spec models*  
2MB-H21B0-V0-00.....\$339.99

D. **NEW!** EXPLORER MIRROR BY ASSAULT INDUSTRIES™

Expanding from the success of Yamaha's YXZ Assault Bomber Mirrors, we have collaborated with Assault Industries™ to provide a mirror solution for all applications. This Explorer Mirror by Assault Industries™ was designed for the outdoor adventure seeker! These mirrors feature the greatest range of visibility. The housing made from high-impact polymer for lightness and durability. For your non-cab Wolverine X4, Wolverine, Viking, and YXZ models, simply choose the correct clamps needed for install.

- Wide range of adjustability
- Clamps with patent-pending design sold separately
- Lightweight

*Fits all Wolverine/ Wolverine R-Spec models*  
ACC-MIREX-00-BK.....\$179.99

E. **NEW!** BOMBER MIRROR BY ASSAULT INDUSTRIES™

The Assault Industries™ Bomber series side mirrors are a favorite amongst Side-by-Side riders. Made from high-grade aluminum and lightweight polymer materials, these mirrors feature sleek, aggressive styling. These well designed, highly adjustable mirrors provide exceptional rearward visibility. The break away design helps to prevent crushing damage to the mirror by allowing it fold away on impact. For your non-cab Wolverine X4, Wolverine, Viking, and YXZ models, simply choose the correct clamps needed for install.

- Wide range of adjustability
- Clamps with patent-pending design sold separately
- Lightweight

*Fits all Wolverine/ Wolverine R-Spec models*  
ACC-MIRBM-00-BK.....\$179.99

F. **NEW!** MOUNTING CLAMPS BY ASSAULT INDUSTRIES™

Mounting Clamps needed to install both the Explorer and Bomber Mirrors by Assault Industries™ on your Wolverine/Wolverine R Spec.

*\*Universal Fitment*  
ACC-CLAMP-15-01 (1.5").....\$49.99  
ACC-CLAMP-17-51 (1.75").....\$49.99

*Fits all Wolverine/Wolverine R-Spec models*  
ACC-CLAMP-20-01 (2") (Shown).....\$49.99

A. YAMAHA CENTER MOUNT MIRROR

Our Center Mount Mirror features a large 3.8" by 10" convex mirror and plastic injection-molded bracket and mirror housing. Fully adjustable. Works with Yamaha Genuine windshields and sun tops.

*Fits all Wolverine/ Wolverine R-Spec models*  
1XD-F6206-V0-00.....\$48.99

B. CENTER MOUNT MIRROR BY ASSAULT INDUSTRIES™

Part of Assault Industries™ Stealth Mirror Collection, this rear view mirror is built for strength and durability.

- Housing is made of polymer for strength, durability and light weight
- The included Assault Industries™ 1.5" bracket is CNC-machined from 6061 T6 aluminum
- Trail-tested to ensure it'll dominate the harsh rides you're sure to put your unit through

*Fits all Wolverine/ Wolverine R-Spec models*  
B85-F6206-V0-00.....\$84.99

C. YAMAHA SIDE MIRRORS

Our Side Mirrors feature a large 4.5" by 8" convex mirror and plastic injection-molded bracket and mirror housing with a ball-and-socket base for adjustability. They work with Yamaha Genuine windshields. Right and Left Side Mirrors sold separately.

*Fits all Wolverine/ Wolverine R-Spec models*  
1XD-F6204-V0-00 (Left).....\$64.99  
1XD-F6205-V0-00 (Right).....\$64.99

D. BILLET SIDE MIRROR

This mirror is a great looking piece to add on. Designed to match other billet items. Made from CNC-machined 6061 polished billet aluminum. Mirror is mounted inboard to help prevent damage from trail debris. Fits both left and right sides. (Sold individually.)

*Fits all Wolverine/ Wolverine R-Spec models*  
5B4-F6204-U0-00.....\$123.99

E. FRONT A-ARM SKID PLATES

These lightweight, aluminum guards provide durable protection to the Wolverine's A-arms. Gives the unit some additional protection from rocks, roots, and trail debris. Front and rear A-Arm Guards sold separately.

*Fits all Wolverine/ Wolverine R-Spec models*  
2MB-F31A0-V0-00.....\$175.99

F. REAR A-ARM SKID PLATES

These lightweight, aluminum guards provide durable protection to the Wolverine's A-arms. Gives the unit some additional protection from rocks, roots, and trail debris. Front and rear A-Arm Guards sold separately.

*Fits all Wolverine/ Wolverine R-Spec models*  
2MB-F21A0-V0-00.....\$175.99

G. FRONT GRAB BAR

Our Front Grab Bar is machined from durable, welded steel sheet and tube. It's designed to add protection to the front end of the unit from rocks, trees, branches, and other trail debris. Integrates perfectly with the body lines of the Wolverine.

- Can easily stow a winch hook
- Durable, long-lasting black wrinkle coated finish

*Fits all Wolverine/ Wolverine R-Spec models*  
2MB-F84L0-V0-01 (Black).....\$301.99

AUDIO

COLD WEATHER

COVERS

LIGHTING & ELECTRICAL

MIRRORS

PROTECTION

STORAGE

TOPS

WINCHES

WINDSHIELDS & WIND PROTECTION

AUDIO
COLD WEATHER

COVERS
LIGHTING & ELECTRICAL

MIRRORS
PROTECTION

STORAGE
TOPS

WINCHES
WINDSHIELDS & WIND PROTECTION

A. REAR GRAB BAR

Our Rear Grab Bar mounts to OEM attachment points. Made of 1.5" tubing with a wall thickness of .065" and sheet metal brackets. It is designed to protect your Wolverine's rear area and fit the unit styling perfectly. Black wrinkle powder-coat finish helps ensure long life.

*Fits all Wolverine/Wolverine R-Spec models*  
**2MB-F85E0-V0-00** (Black).....\$185.99

B. SKID PLATE SET

This durable, lightweight, aluminum skid plate set includes all the undercarriage plates to fully protect the Wolverine from rocks, roots, and trail debris.

- Set includes center frame skid, side skids (pair), front bash plate, rear frame skid, 38 bolts, and 34 U-nuts

*Fits all Wolverine/ Wolverine R-Spec models*  
**2MB-F84N0-V0-00**.....\$509.99

C. MUD GUARDS

These Yamaha Mud Guards add protection to both driver and passenger; helping to keep them clean and dry from mud, water, and trail debris. Includes all necessary hardware.

*Fits '16~'17 Wolverine models*  
**B35-F15E0-V0-00** .....\$49.99

D. OVERFENDERS

This Wolverine Overfender set is made from a durable, injection-molded polypropylene material. Provides additional protection from mud and water. Designed to integrate with the styling of the Wolverine. Bolts to the unit for secure attachment.

*Fits all Wolverine/ Wolverine R-Spec models*  
**2MB-F15E0-V0-00** (Black).....\$154.99

E. ACCESSORY MOUNTING BAR

This versatile mounting bar allows quick installation of a variety of Yamaha Genuine accessories for the cargo bed of the Wolverine.

- Bolts onto roof support and cargo bed
- Has a variety of mounting holes
- Steel construction with black wrinkle coat finish
- Required to mount up the accessory Chainsaw Mount, Spare Tire Mount, and Gun Boot Mount (each sold separately)

*Fits '16~'17 Wolverine R-Spec models*  
**2MB-F34A0-V0-00**.....\$154.99

F. CARGO BED BOX

The cargo bed box has approximately 21.4 gallons of cargo capacity and is constructed of tough, linear, low-density polyethylene. This cargo bed box securely carries what you need when venturing out in your Wolverine.

Other features include:

- Water and dust resistant
- Lockable lid (space for padlock – padlock not included)
- Simply replaces the stock tailgate
- No reflective surfaces
- Prevents cargo contamination
- Lid stays open past the 90° angle position
- Easy access to cargo
- Security option for valuable items
- Great for hunters

*Fits all Wolverine/ Wolverine R-Spec models*  
**2MB-F83P0-V0-00**.....\$249.99

A. CHAINSAW MOUNT

This convenient mount gives you a secure location to stow your chainsaw. Minimal intrusion to cargo bed space and gives you easy, tool-less access to your chainsaw while you're out on a worksite or trail.

- Steel construction with black wrinkle powder-coated finish
- Accessory Mounting Bar (sold separately) required for installation
- Accommodates up to 18" bars
- Large adjuster knob to secure bar
- Protective rubber pad on entry surface prevents chainsaw damage

*Fits all Wolverine R-Spec models*  
**2MB-K75C0-V0-00** .....\$99.99

B. GUN BOOT

Includes a heavy-duty, impact-resistant Yamaha Gun Boot with thick pile lining. Shown with Gun Boot Mount (2MB-K750B-V0-00), sold separately

*Fits all Wolverine R-Spec models*  
**ABB-4SH67-10-00** .....\$61.99

C. DELUXE GUN BOOT WITH REMOVABLE GUN CASE

The Deluxe Gun Boot features a high quality shell, and a convenient padded rifle transport bag for interior cushioning and ease of transportation. The transport bag includes a zipper enclosure, durable material construction and convenient handle.

*Fits all Wolverine R-Spec models*  
**ABA-UXX67-10-00**.....\$110.99

D. GUN BOOT MOUNT

Our Gun Boot Mount provides secure transport of one or two gun boots. Design allows you to remove the end portion of the gun boot without removing the entire gun boot from the mount.

- Accessory Mounting Bar (sold separately) required for installation
- Mount location is up and out of the bed, leaving ample space for other cargo
- Two mounting positions
- Black wrinkle powder-coat finish

*Fits all Wolverine R-Spec models*  
**2MB-K750B-V0-00** .....\$206.99

E. SPARE TIRE MOUNT

This convenient Spare Tire Mount allows the transport of a spare tire and wheel for long rides or rough terrain; giving you peace of mind that you've got a back-up if needed.

- Comes with two welded studs and two lug nuts
- Steel construction with black wrinkle finish
- Can be mounted up in conjunction with both Cargo Bed Box and Chainsaw Mount
- Accessory Mounting Bar (2MB-F34A0-V0-00) required for installation (sold separately)

*Fits all Wolverine R-Spec models*  
**2MB-K75J0-V0-00**.....\$129.99

AUDIO

COLD WEATHER

COVERS

LIGHTING & ELECTRICAL

MIRRORS

PROTECTION

STORAGE

TOPS

WINCHES

WINDSHIELDS & WIND PROTECTION

A. SUN TOP KIT

This is the same Yamaha Sun Top Kit that comes standard on the Wolverine R-Spec, so you know it's a quality Yamaha factory part. Includes all necessary hardware and provides optional shade while also providing some added protection from low hanging trees and brush along the trails.

*Fits '16-'17 Wolverine models*  
**B35-K84A0-V0-00**.....**\$245.99**

B. VANTAGE 3000 WINCH BY WARN®

WARN Industries, a leader in the winch business, worked with Yamaha to create the Vantage 3000 specifically for Yamaha customers. This winch's 3000 lb. capacity is suitable for all Yamaha Side-by-Side models.

- Features include:
- Fully sealed, three-stage planetary gear train, composite gear housing with metal gears
  - 50' of 5/32" wire rope and roller fairlead
  - Durable corrosion-resistant black finish on hook, tie rods, and body
  - Patented roller disc brake for outstanding control while winching
  - 5-year mechanical and 1-year electrical limited warranty from WARN®
  - Front Winch Mount (2MB-F28M0-V0-00) required for winch installation on Wolverine models

*Fits all Wolverine/ Wolverine R-Spec models*  
**SSV-F740C-T0-00**.....**\$349.99**

C. PROVANTAGE 3500 WINCH BY WARN®

WARN Industries, a leader in the winch business, worked with Yamaha to create the ProVantage 3500 specifically for Yamaha customers. With a 3500 lb. capacity, this winch is perfect for all side-by-side models.

- Features include:
- Fully sealed, three-stage planetary gear train, all-metal gear housing and gears
  - 50' of 3/16" wire rope and plow roller fairlead
  - Durable corrosion-resistant black finish on hook, tie rods, and body
  - No universal wiring and mounts
  - Patented roller disc brake for outstanding control while winching
  - Limited lifetime mechanical warranty and 3-year electrical limited warranty

*Fits all Wolverine/ Wolverine R-Spec models*  
**SSV-F740C-V0-00**.....**\$481.99**

D. FRONT WINCH MOUNT

The Front Winch Mount provides a secure location to install a WARN® winch on your Wolverine. Made of 3/16" steel sheet metal with a black powder-coat finish, it is formed and welded to attach and perfectly fit the Wolverine's frame. Plug-and-play installation includes mounting plate, all required cut-to-length wiring, and OEM connectors. Works with either ProVantage 3500 Winch or Vantage 3000 Winch by WARN® (shown here); winches both sold separately from mount.

*Fits all Wolverine/ Wolverine R-Spec models*  
**2MB-F28M0-V0-00**.....**\$149.99**

A. REAR WINDOW

The Rear Window is made of Sur Last® 70 all-weather, mildew and fade-resistant fabric with a clear 20-gauge polished vinyl window that will not yellow over time. Our window will provide years of added protection from wind, rain, and backwoods debris like brush and leaves. Other features include:

- Anodized aluminum support bar
- Simple installation – secures with straps and zippers
- Designed to fit the Wolverine and not billow or rattle in most conditions
- Compatible with all Yamaha Genuine bed accessories

*Fits all Wolverine/ Wolverine R-Spec models*  
**2MB-K750A-T0-00** (Camo) (Shown) .....**\$133.99**  
**2MB-K750A-V0-00** (Black) .....**\$129.99**

B. FOLDING WINDSHIELD

The Wolverine Folding Windshield provides protection and versatility when conditions change thanks to its handy folding design. Fold the hard-coated polycarbonate panels up or down to adjust for various climate conditions.

- Provides protection from wind, rain, leaves, branches, brush, etc.
- Superior scratch resistance
- Will not shatter like acrylic windshields
- Easy tool-less removal for cleaning and maintenance
- Windshield is snugly secured into injection-molded rubber hood blocks when in the folded down position
- Injection-molded plastic tool-less clamps
- Windshield to hood interface brackets
- No Velcro® attachment - limited lower edge movement

*Fits all Wolverine/ Wolverine R-Spec models*  
**2MB-F83J0-V0-00** .....**\$447.99**

C. WIND DEFLECTOR

The Wind Deflector is made from hard-coated polycarbonate that offers superior scratch resistance and will not shatter like acrylic windshields.

- Accessory deflector helps divert wind
- Injection-molded plastic tool-less clamps make it easy to remove for cleaning and maintenance
- Includes lower-edge brackets

*Fits all Wolverine/ Wolverine R-Spec models*  
**2MB-F83M0-V0-00** .....**\$159.99**

AUDIO

COLD WEATHER

COVERS

LIGHTING & ELECTRICAL

MIRRORS

PROTECTION

STORAGE

TOPS

WINCHES

WINDSHIELDS & WIND PROTECTION

*Grizzly is recommended for use only by riders age 16 years and older.*

# UTILITY ATV ACCESSORIES

# GRIZZLY EPS

**ATV RACK EXTENSION - FRONT**  
B16-F48B0-V0-00  
See Pg.70 E for full product details

**ATV CARGO BOX - REAR**  
B16-F83P0-T0-00  
See Pg.70 B for full product details

**PROVANTAGE 2500 WINCH BY WARN®**  
ABA-F740C-V0-00  
See Pg.72 B for full product details

**ATV YAMAHA WINCH MOUNT BY WARN®**  
B16-F28M0-V0-00  
See Pg.72 C for full product details

COLD WEATHER

COVERS

LIGHTING & ELECTRICAL

PROTECTION

STORAGE

TRIM & ACCENTS

WINCHES

WINDSHIELDS & WIND PROTECTION

A. ATV HEATED GRIPS

These heated grips are a rider’s best friend in cold weather conditions, eliminating the aches that come with cold air, wind, and rain out on the trail. 3-position switch: Off, Low, High. Simple plug-and-play design — no cutting, splicing, or crimping of wires. Easy clamp installation — no grip glue needed. Low power consumption — draws less than 3 amps while in use.

*Fits '16~'18 Grizzly models*  
**B16-H29A0-V0-00** .....\$97.99

B. HEATED SEAT COVER

This heated seat cover is the epitome of rider comfort for cold weather conditions. Simple plug-and-play design - no cutting, splicing, or crimping of wires. Four temperature settings: Off, Low, Medium, and High. Can be used in conjunction with accessory ATV Heated Grips, sold separately.

*Fits '16~'18 Grizzly models*  
**B16-F47B0-T0-00** (Black) .....\$123.99

C. ATV CAMOPLAST® TRACK SYSTEM

The Camoplast® 4TS ATV Track Systems are a great addition to your Grizzly, allowing users to go virtually anywhere, anytime of year. Drive sprockets specifically engineered and adapted for Yamaha to maximize performance in the snow. Geared to maintain speed and improve low end power for optimized speed in any condition while adjusted to prevent clutch and engine overload. Specifically designed robust brackets and mounting kits are built to absorb the impact of every day bumps and jolts. Solid steel frame that is tough, lightweight and is engineered for less vibration. Flextrack™ technology offers easy and stable steering in snow utilizing flexible sides and a slight curve towards the inside for a more comfortable ride than traditional flat tracks while reducing splatter from snow. Absorb™ puncture-proof tires. Dealer installation recommended.

*Use of vehicles modified with track systems on trails and lands designated for snowmobile use may be prohibited. Consult local laws and regulations before operation.*

*Fits '16~'18 Grizzly models*  
**ATV-TRACK-KI-T0** (Black) .....\$3,998.99

D. QUICK-DETACH PLOW KIT BY WARN®

The ATV Snow Plow Kit by WARN® gets your Utility ATV ready to plow snow, dirt, gravel, and more. High-strength steel alloy blade has five angle adjustments. Plow Kit includes mounting arm assembly and 54" blade assembly. Plow Mount sold separately. Additional purchase of winch required (sold separately). Replacement parts also available (sold separately).

*Fits '16~'18 Grizzly models*  
**ATV-PLOWK-IT-00** .....\$489.99

E. ATV PLOW MOUNT BY WARN®

The ATV Plow Mount by WARN® gets your Utility ATV ready to plow snow, dirt, gravel, and more. The mount is required for the ATV Snow Plow Kit by WARN®.

*Fits '16~'18 Grizzly models*  
**B16-F84Y0-V0-00** .....\$242.99

F. PLOW LIMIT & SLACK CONTROL BY WARN®

Limits the amount of cable your winch will draw in. Protects your vehicle, plow and winch from “over raising” the plow. Allows you to fine tune the system for a variety of stop positions. Limits the amount of cable your winch will let out. Helps prevent winch overrun when lowering the plow. Helps prevent cable tangles. Works with Yamaha by WARN® winch and plows.

*Fits '16~'18 Grizzly models*  
**DBY-ACC56-00-84** .....\$143.99

G. ATV STORAGE COVER

This ATV Storage Cover helps protect your ATV while in storage.

*Fits '16~'18 Grizzly models*  
**ATV-COVER-02-00** (Black).....\$115.99

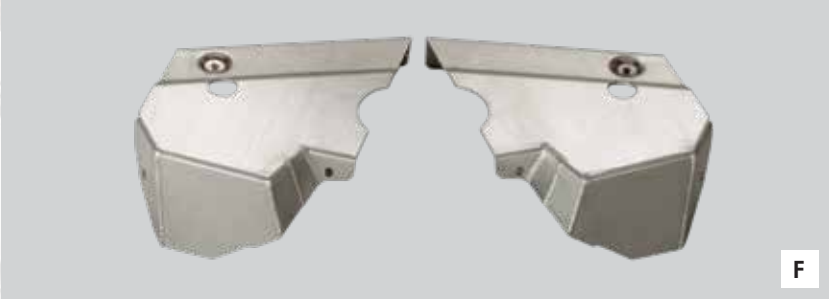
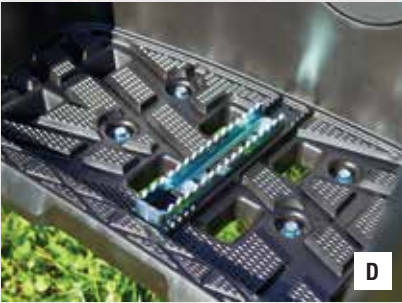

A. PIAA® H6M XTREME WHITE UPGRADE BULB

The PIAA® H6M Xtreme White Upgrade Bulb is the ultimate high-performance halogen headlight replacement bulb. Sold individually.

*Fits all Utility ATV models*  
**ABA-70023-00-00**.....\$49.99

B. PIAA® L-BRACKET BAR CLAMPS - 1-1/2"

These PIAA® L-Brackets are lightweight, strong, easy-to-install, and attractive. Designed to mount practically any PIAA® light to anywhere you have a bar. Available in multiple sizes.

*Fits all Utility ATV models*  
**SSV-OSS56-50-29** (Black) .....\$53.99

C. 12 V ACCESSORY PLUG & RECEPTACLE KIT

The 12 V Accessory Plug and Receptacle Kit is corrosion-resistant and has marine-grade construction. The plug features an LED indicator light, patented moisture-resistant sealing ring, strain relief, and an internal 10 A fuse. The receptacle includes a water-resistant sealing cap, and can be installed from the front using the included mounting plate, or from the rear using the locking ring. Also features a special locking system that holds the plug and receptacle tightly together.

12-volt power plug features:  
• Moisture proof sealing ring  
• Built-in LED power indicator light and 10 A fuse  
• Compatible with standard 12 V receptacles  
• 10 amp max rating

*Fits all Side-by-Side and ATV models (with a 12 volt battery)*  
**ATV-12VPK-00-KT**.....\$44.99

D. YAMAHA OVERSIZED FOOT PEGS

These oversized (taller and longer) foot pegs are excellent for advanced riders. Pegs are 10mm taller and 40mm longer than stock.

*Fits '16~'18 Grizzly models*  
**3B4-F74M0-T0-00** (Aluminum).....\$58.99

E. FRONT A-ARM SKID PLATES

These Front A-Arm Skid Plates provide lightweight, durable protection to lower A-arms. Integrated drain holes guard against mud packing and make for easier cleanup. Brushed aluminum finish.

*Fits '16~'18 Grizzly models*  
**2BG-F31A0-V0-00** (Brushed Aluminum) .....\$150.99

F. REAR A-ARM SKID PLATES

These Rear A-Arm Skid Plates provide lightweight, durable protection to lower A-arms. Integrated drain holes guard against mud packing and make for easier cleanup. Brushed aluminum finish.

*Fits '16~'18 Grizzly models*  
**2BG-F21A0-V0-00** (Brushed Aluminum) .....\$145.99

COLD WEATHER

COVERS

LIGHTING & ELECTRICAL

PROTECTION

STORAGE

TRIM & ACCENTS

WINCHES

WINDSHIELDS & WIND PROTECTION

A. HEAVY-DUTY FRONT BRUSH GUARD

This rugged Brush Guard is designed to provide additional protection while you're out on the trail. It was designed to seamlessly integrate with the front profile of the Grizzly while adding a tough, aggressive look. Helps protect the front end, fenders, and headlights while complimenting the styling of your ATV. Durable bent steel tubing construction. Direct replacement for stock front grab bar - utilizes stock mounting points and hardware.

**NOTICE:** If you install the Quick-Detach Plow System by WARN® with the Heavy-Duty Front Brush Guard mounted, do not adjust the plow blade to its full left or right angle. This could cause cosmetic damage to the Brush Guard.

*Fits '16~'18 Grizzly models*  
**2UD-F84L0-V0-00** (Black) .....**\$281.99**

B. BODY RAILS

These rugged, full-body body rails were designed to add the ultimate level of added protection to the footwells and fenders. Protects footwells and fenders from trees, branches, and other trail obstacle.

**NOTE:** Requires and mounts directly to the accessory Front Brush Guard and Rear Grab Bar (both sold separately).

*Fits '16~'18 Grizzly models*  
**2UD-F11E0-V0-00** (Black) .....**\$307.99**

C. FRONT BASH PLATE

Provides lightweight, durable protection for tight approaches, high stumps, or rocks on the trail. Constructed of 5052 brushed aluminum. Does not affect approach angle. Replaces stock front plate for a nice fit and finish. Compatible with both stock and accessory front grab bars (sold separately).

*Fits '16~'18 Grizzly models*  
**B16-F84C0-V0-00** (Brushed Aluminum).....**\$128.99**

D. FRAME SKID PLATE

Durable yet light weight aluminum Frame Skid Plate provides protection against rocks and other objects. Strategically placed holes allow for easy maintenance and efficient mud drainage.

*Fits '16~'18 Grizzly models*  
**ABA-3B434-00-10** (Brushed Aluminum) .....**\$138.99**

E. PLASTIC GLIDE PLATE

This lightweight, 0.25"-thick ultra-high molecular weight polyethylene (UHMWPE) glide plate is much lighter than aluminum skid plates and helps protect frame, engine, and chassis components. Provides protection for harsh trail conditions. Replaces stock undercarriage skid plates with full coverage from front to back. Compatible with both stock and accessory grab bars and rear receiver hitch for Grizzly (accessories sold separately).

*Fits '16~'18 Grizzly models*  
**B16-F84N0-V0-00** (Black) .....**\$229.99**

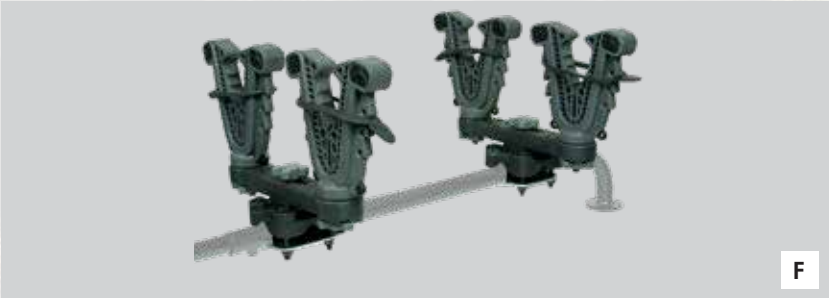

A. OVERFENDERS

These overfenders feature a tough, aggressive look and a custom formed design that helps protect you from water, mud, and other trail debris. Constructed of tough, durable TPO plastic that is wider at the base to deflect more trail debris. Overfenders follow the fender lines to create seamless, unified body lines.

*Fits '16~'18 Grizzly models*  
**2UD-F15E0-V1-00** (Black) .....**\$189.99**

B. HEAVY-DUTY REAR GRAB BAR

Designed to mount up either the Yamaha ProVantage 2500 Winch by WARN® or Yamaha Vantage 2000 Winch by WARN®, both sold separately. Compatible with both stock and accessory grab bars and skid plates (all sold separately). Includes wiring, plate, handlebar switch, and mounting hardware.

*Fits '16~'18 Grizzly models*  
**B16-F85E0-V0-00** (Black).....**\$205.99**

C. NEW! ATV TEK FLEXGRIP™ PRO SINGLE

Roll over the worst terrain with no worries about your gun, bow, ice auger, etc. With precise engineering for a custom fit, your focus can stay on the hunt versus the care of your gear.

- Provides an additional 16" of horizontal adjustability once mounted
- Fits any FlexGrip™ product
- Easy to install

*Fits all Utility ATV Racks*  
**ABA-FFG10-00-00** .....**\$39.99**

D. NEW! ATV TEK FLEXGRIP™ PRO DOUBLE

The same benefits of the Pro Single but multiplied by two. Despite the bumpiest terrain your gun, bow, ice auger, etc. will be in the exact place you originally put it in by the end of your journey.

- Provides an additional 16" of horizontal adjustability once mounted
- Fits any FlexGrip™ product
- Easy to install

*Fits all Utility ATV Racks*  
**ABA-FFG20-00-00** .....**\$69.99**

E. NEW! ATV TEK V-GRIP™ SINGLE

The last thing you want is your gear unprotected with a loose fit and an unreliable mount. Keep your focus on the hunt by giving your gun, bow, etc. the careful fit and proper protection it deserves. In addition, experience effortless installation, solid mounting, and finger-adjustable knobs for quick, tool-free alterations while you're on the move.

- Improved tubular and composite rack mounting system
- Includes forks (2), mounting blocks (2), rubber snubbers (2), and all necessary mounting hardware for easy installation

*Fits all Utility ATV Racks*  
**ABA-VFG10-00-00** .....**\$34.99**

F. NEW! ATV TEK V-GRIP™ DOUBLE

Like the V-Grip™ Single but double the fun. Stay ready for the hunt with a custom fit and properly protected double slotted grip that's hand-adjustable for when you're on the trail.

- Improved tubular and composite rack mounting system
- Includes forks (4), mounting bases (2), rubber snubbers (4), and all necessary mounting hardware for easy installation

*Fits all Utility ATV Racks*  
**ABA-VFG20-00-00** .....**\$59.99**

G. NEW! ATV TEK V-GRIP™ HANDLEBAR MOUNT

Get the only mount that fits perfectly with handlebars, and all round tube racks, up to 1" in diameter.

- Includes forks (2), mounting bases (2), rubber snubbers (2), and all necessary hardware for easy installation

*Fits all Utility ATV Racks*  
**ABA-VFGH0-00-00** .....**\$34.99**

COLD WEATHER

COVERS

LIGHTING & ELECTRICAL

PROTECTION

STORAGE

TRIM & ACCENTS

WINCHES

WINDSHIELDS & WIND PROTECTION

A. ATV CARGO BOX - FRONT

These heavy-duty, durable cargo boxes allow you to take along your essentials for the ride or the job. Constructed of durable, low-density polyethylene plastic. Front Box: 37L capacity. Water and dust-resistant, sealed lids utilize rubber ball-and-socket straps. Two 20 oz. cup holders integrated into the design for convenient use while on the trail. Designed to mount to rear stock racks and includes installation hardware.

*Fits '16~'18 Grizzly models*  
**B16-F83P0-V0-00** (Black) .....\$190.99

B. ATV CARGO BOX - REAR

These heavy-duty, durable cargo boxes allow you to take along your essentials for the ride or the job. Constructed of durable, low-density polyethylene plastic. Rear Box: 66L capacity. Water and dust-resistant, sealed lids utilize rubber ball-and-socket straps. Two 20 oz. cup holders integrated into the design for convenient use while on the trail. Mounting location for flag or whip on Rear Cargo Box. Designed to mount to stock racks and includes installation hardware.

*Fits '16~'18 Grizzly models*  
**B16-F83P0-T0-00** (Black).....\$205.99

C. ATV COOLER CARRIER

This rugged mount allows you to take along a personal size, 6-can mini cooler so you have some drinks when you take a break out on the trail. Bent sheet steel construction for strength and durability. Can mount to either the front or rear stock rack. Rubber padding to prevent cooler from sliding. Includes nylon strap and buckles for securing cooler. Dimensions of carrier base: 11.5" x 8.5".

*Fits '16~'18 Grizzly models*  
**B16-F84V0-V0-00** (Black) .....\$69.99

D. ATV GUN BOOT MOUNT

This powder-coated steel Gun Boot Mount is the convenient way to secure your gun boot. Compatible with accessory Yamaha Gun Boot and Deluxe Gun Boot (both sold separately). Reinforcement strap that tightly secures the boot in place when riding in rugged terrain. Bracket with pin at top allows hunters to remove the bottom end of the gun boot without it sliding out of the mount.

*Fits '16~'18 Grizzly models*  
**B16-K750B-V0-00** (Black) .....\$74.99

E. ATV RACK EXTENSION - FRONT

These rack extensions feature a rugged design and add additional functional space to the standard racks. Constructed of bent steel tubing for strength and durability. Front Rack Extension extends front rack height to just under 6". Compatible with Gun Boot Mount, Cooler Carrier, and Rack Storage Bags (each sold separately). Easy to install to stock racks using included hardware.

*Fits '16~'18 Grizzly models*  
**B16-F48B0-V0-00** (Black) .....\$109.99

F. ATV RACK EXTENSION - REAR

These rack extensions feature a rugged design and add additional functional space to the standard racks. Constructed of bent steel tubing for strength and durability. Rear Rack Extension extends rear rack height to 7.5". Compatible with Gun Boot Mount, Cooler Carrier, and Rack Storage Bags (each sold separately). Easy to install to stock racks using included hardware.

*Fits '16~'18 Grizzly models*  
**B16-F48A0-V0-00** (Black) .....\$124.99

A

B

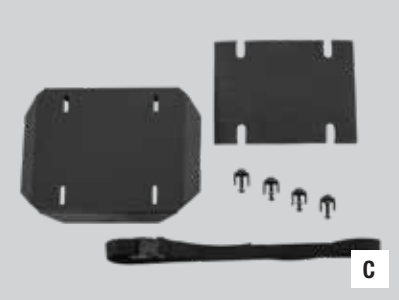

C

D

E

F

A

B

C

A. ATV RACK STORAGE BAG - FRONT

These durable bags help stow all your supplies, gear, and other essentials that you need for the ride. Constructed of 600D ballistic nylon material for long lasting durability. Bag tops open towards rider for easy access when standing by unit. Outside pouch on front rack bag that faces the rider for quick access to keys, wallet, cell phone, etc. Water-resistant zippers keep cargo clean and dry. Easy-to-install; secure the bags to the racks using five nylon straps with quick-release buckles.

*Fits '16~'18 Grizzly models*  
**B16-F847U-V0-00** (Black) .....\$103.99

B. ATV RACK STORAGE BAG - REAR

These durable bags help stow all your supplies, gear, and other essentials that you need for the ride. Constructed of 600D ballistic nylon material for long lasting durability. Bag tops open towards rider for easy access when standing by unit. Additional pouch on rear rack bag that faces inward toward rider's back for quick access. Water-resistant zippers keep cargo clean and dry. Easy-to-install; secure the bags to the racks using five nylon straps with quick-release buckles.

*Fits '16~'18 Grizzly models*  
**B16-F847U-T0-00** (Black).....\$119.99

C. CAMO SEAT COVER

This durable, protective cover also allows you to complete the full camo look of the Realtree Xtra® Camo models. Constructed of tough 600D polyester. Fits snugly around the stock seat using an elastic band and hook-and-loop strap. Realtree Xtra® Camo (matches the Grizzly and Kodiak 700 unit pattern).

*Fits '16~'18 Grizzly models*  
**B16-F47B0-V0-00** .....\$51.99

COLD WEATHER

COVERS

LIGHTING & ELECTRICAL

PROTECTION

STORAGE

TRIM & ACCENTS

WINCHES

WINDSHIELDS & WIND PROTECTION

COLD WEATHER

COVERS

LIGHTING & ELECTRICAL

PROTECTION

STORAGE

TRIM & ACCENTS

WINCHES

WINDSHIELDS & WIND PROTECTION

A. VANTAGE 2000 WINCH BY WARN®

The Yamaha Vantage 2000 Winch by WARN® is a great addition for smaller ATVs that work and play hard, this winch offers best-in-class durability, reliability, and performance. With 2000 lb. of pulling capacity, the Vantage 2000 offers class-leading performance and value in a small package. Fully sealed motor and drive train to keep the elements out. 50' of 5/32" wire rope with roller fairlead. Differential planetary gear train. Permanent magnet motor with dynamic brake. High-strength composite gear housing and all metal gears. 5-year mechanical and 1-year electrical limited warranty. Requires unit-specific mounting kit.

*Fits '16~'18 Grizzly models*  
**ABA-F740C-T0-00** .....\$249.99

B. PROVANTAGE 2500 WINCH BY WARN®

This Yamaha ProVantage 2500 Winch by WARN® is a real workhorse. Built with premium components and 2500 lb. of pulling capacity making it ideal for recovering stuck ATVs on the trail or pulling heavy loads on the work site. With an easy-to-use clutch dial, powerful magnet motor, and all-metal gear housing, this winch is a market leader. Fully sealed to keep the elements out. 50' of 3/16" wire rope and plow roller fairlead. Three-stage planetary gear train for smooth, efficient operation. Patented roller disc brake for outstanding control while winching. Hook, tie rods, and body feature a durable corrosion-resistant black finish. Limited lifetime mechanical warranty, 3-year electrical limited warranty. Requires unit-specific mounting kit.

*Fits '16~'17 Grizzly models*  
**ABA-F740C-V0-00** .....\$368.99

C. ATV YAMAHA WINCH MOUNT BY WARN®

Designed to mount up either the Yamaha ProVantage 2500 or Yamaha Vantage 2000 Winch by WARN®, both sold separately. Compatible with both stock and accessory grab bars and skid plates (all sold separately). Includes wiring, plate, handlebar switch, and mounting hardware.

*Fits '16~'18 Grizzly models*  
**B16-F28M0-V0-00** .....\$114.99

D. ATV RECEIVER HITCH

This 2" Receiver Hitch is an easy bolt-on that allows you to use a standard ball mount to haul a small trailer or other implement with ease. Do not exceed recommended tongue or towing weight. Standard equipment on the following models: Grizzly LE, Grizzly EPS SE, Kodiak 700 EPS, and Kodiak 700 EPS SE. Accepts 2" receiver and standard hitch pin. Pin not included.

*Fits '16~'18 Grizzly models*  
**B16-F85H0-V0-00** .....\$87.99

A

Winch shown here on Grizzly 700

B

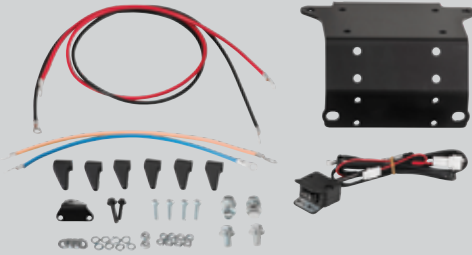

C

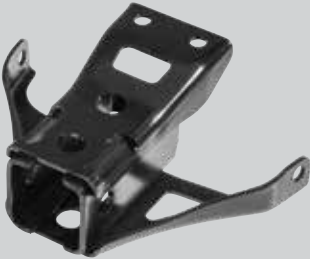

D

ATV shown is recommended for use only by riders 16 years and older.

A

A. ATV WINDSHIELD

Constructed of tough, durable, and shatter-resistant polycarbonate. Easy on easy off (after initial install) for servicing or towing, etc. Provides generous protection from cold, wind, debris, etc to rider's hands, chest, and head for enhanced comfort. Tilt is adjustable.

*Fits '16~'18 Grizzly models*  
**2UD-F83J0-V0-00** .....\$175.99

COLD WEATHER

COVERS

LIGHTING & ELECTRICAL

PROTECTION

STORAGE

TRIM & ACCENTS

WINCHES

WINDSHIELDS & WIND PROTECTION

COLD WEATHER

COVERS

LIGHTING & ELECTRICAL

PERFORMANCE

PROTECTION

STORAGE

WINCHES

A. HEAT DEMON® HI/LO ATV HEATED GRIPS

These HI/LO ATV Heated Grips by Heat Demon® increase rider comfort with even and consistent heat distribution from unique flex-circuit technology. Special molded rubber grips have great feel. Totals 40 watts and draws less than 3 amps. Fits all 7/8" handlebars.

*Fits '07~'15 Grizzly 700; '07~'14 Grizzly 550 models*  
**DBY-ACC56-00-44** (Black).....\$69.99

B. HEAT DEMON® DUAL ZONE ATV HEATED GRIPS

The Dual Zone ATV Heated Grips by Heat Demon® include heated grips, thumb warmer, and mountable controller that regulates heat between the thumb and grips. Controller offers five levels of heat, has multiple mounting options, and provides LED light level indicators that dim for night time use. Totals 40 watts and draws less than 3 amps. Fits all 7/8" handlebars.

*Fits '07~'15 Grizzly 700; '09~'14 Grizzly 550 models*  
**DBY-ACC56-00-45** (Black).....\$105.99

C. HEAT DEMON® QUAD ZONE ATV HEATED GRIPS

The Quad Zone ATV Heated Grips by Heat Demon® includes heated grips, thumb warmer, controller, DC plug, and hardware. Controller offers five levels of heat and four independent heat zones that share one set of display LEDs and setup buttons in a small, compact package. Two auxiliary ports can be used for Heat Demon® Vest or Seat Heater (sold separately) using a 2.5mm DC plug (70 watts each). Totals 40 watts and draws less than 3 amps.

*Fits '07~'15 Grizzly 700; '09~'14 Grizzly 550 models*  
**DBY-ACC56-00-46** (Black).....\$169.99

A. INDIVIDUAL PLOW MOUNT BY WARN®

Individual plow mout for Yamaha Quick-Detach Plow by WARN®, if complete Plow Kit is not purchased.

*Fits all Grizzly 700/ 550 models*  
**43P-F84Y0-V0-00** .....\$152.99

B. REPLACEMENT PLOW MOUNTING ARM ASSEMBLY BY WARN®

Replacement parts for the WARN® Quick-Detach Plow Kits.

*Fits all Grizzly 700/ 550 models*  
**43P-F85A0-V0-00** .....\$205.99

C. REPLACEMENT PLOW BLADE ASSEMBLY BY WARN®

Replacement parts for the WARN® Quick-Detach Plow Kits.

*Fits all Grizzly 700/ 550 models*  
**43P-F85B0-V0-00** .....\$283.99

D. PLOW LIMIT CONTROL - ATV

- The Plow Limit and Slack Control by WARN® features:
- Limits the amount of cable your winch will draw in
  - Protects your vehicle, plow and winch from "over raising" the plow
  - Allows you to fine tune the system for a variety of stop positions
  - Limits the amount of cable your winch will let-out
  - Helps prevent winch overrun when lowering the plow
  - Helps prevent cable tangles
  - Works with Yamaha by WARN® winch and plows for Utility ATVs

*Fits all Grizzly 700/ 550 models*  
**DBY-ACC56-00-84** .....\$143.99

E. SYNTHETIC 8' PLOW LIFT ROPE

This 8' section of durable synthetic rope temporarily replaces your wire winch rope for the plow season saving wear and tear on the winch wire rope. It stands up to repeated sharp angle pulls used to lift heavy plows and works on all aluminum drum WARN® ATV winches.

*Fits all Grizzly 700/ 550 models*  
**GYT-OSS56-00-02** .....\$47.99

F. 48" BEAR FORCE™ ATV PLOW BY CYCLE COUNTRY™

The 48" Bear Force™ ATV Plow by Cycle Country™ has been the industry standard for the majority of ATVs for over two decades. This plow is managed by smaller 4WD machines and will clear a path wide enough for them. The 48" straight plow is also well suited to larger ATVs, depending on the application. Requires ATV Push Tube Kit, ATV Plow Mount specific for your model and either the ATV Manual Plow Lift Kit or a winch, all sold separately. Black powder-coated finish. Dimensions: 48" length, 15-1/2" height. Weighs 47 lb.

*Fits all Grizzly 700/ 550 models*  
**DBY-ACC56-00-12** .....\$209.99

G. 54" BEAR FORCE™ ATV PLOW BY CYCLE COUNTRY™

This 54" Bear Force™ ATV Plow by Cycle Country™ is the new standard for ATV plows. Even when angled, the 54" plow will clear a path as wide as any ATV. Dimensions: 54" length, 15-1/2" height. Weighs 54 lb.

*Fits all Grizzly 700/ 550 models*  
**DBY-ACC56-00-19** .....\$239.99

COLD WEATHER

COVERS

LIGHTING & ELECTRICAL

PERFORMANCE

PROTECTION

STORAGE

WINCHES

COLD WEATHER

COVERS

LIGHTING & ELECTRICAL

PERFORMANCE

PROTECTION

STORAGE

WINCHES

A. ATV PLOW MOUNT KIT

These sturdy brackets can be mounted to the middle of the ATV frame in minutes and are the only component left on the ATV when the plow is detached. The mount kits are designed not to interfere with routine maintenance, such as oil changes.

*Fits all Grizzly 700/ 550 models*  
**DBY-ACC56-00-17** .....\$79.99

B. UNIVERSAL ALL-MOUNT KIT

The "All-Mount" design provides an adjustable attachment method that will fit most ATVs. This sturdy underbody mount is designed to stay on your ATV without any normal use or maintenance interference.

*Fits all Grizzly 700/ 550 models*  
**DBY-ACC56-00-37** .....\$95.99

C. ATV PUSH TUBE KIT BY CYCLE COUNTRY™

The ATV Push Tube Kits by Cycle Country™ are built of heavy-duty 1-1/2" steel tubing and are designed with maximum strength by triangulating the tubes. They also feature three plow swivel positions and four-way adjustment at the cutting edge. These push tubes attach to the plow mount at the middle of the ATV with two quick pins. Bear Force™ Plow and Plow Mount sold separately.

*Fits all Grizzly 700/ 550 models*  
**DBY-ACC56-00-13** .....\$224.99

D. ATV MANUAL LIFT KIT

Requires a low lift effort, while achieving serious lift. You'll get at least 5-1/2" of lift with as little as 25 lb. (13 kg) of effort. The Manual Lift works for most ATVs with the Bear Force™ Plow. To help ensure safe operation, the blade locks securely in the upright position. When you're done plowing, the whole lift removes with the push tubes, ensuring the equipment is not in your way when you're trail riding.

*Fits all Grizzly 700/ 550 models*  
**DBY-ACC56-00-18** .....\$156.99

E. ATV STORAGE COVER

This ATV Storage Cover helps protect your ATV while in storage.

*Fits '07~'16 Grizzly 700; '07~'15 Grizzly 550 models*  
**ATV-COVER-02-00** (Black) .....\$115.99

F. PIAA® HS1 35 W=60 W SUPER PLASMA GT-X UPGRADE BULB

For the look of HID, replace stock headlight bulbs with these powerful, anti-vibration PIAA® 60 W Super Plasma GT-X Upgrade Bulbs. This bulb shines at 5000K and projects a bluish purple light. Sold individually.

*Fits '07~'13 Grizzly 700; '09~'13 Grizzly 550*  
**43P-H43A0-V0-00** .....\$48.99

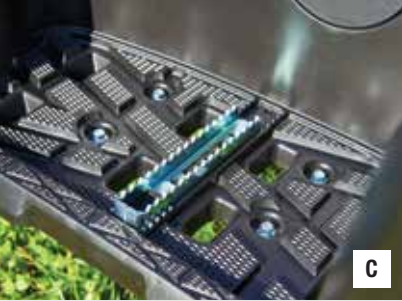
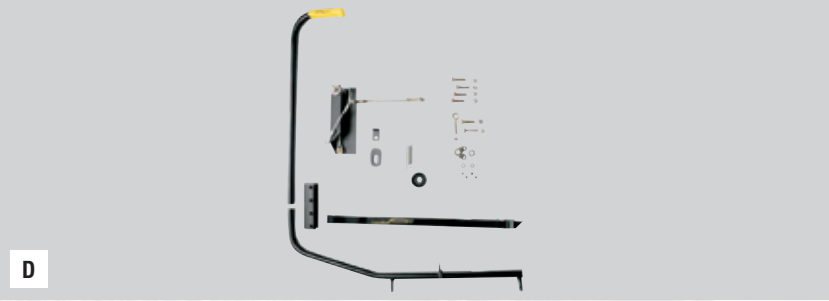

A. 12 V ACCESSORY PLUG & RECEPTACLE KIT

The 12 V Accessory Plug and Receptacle Kit is corrosion-resistant and has marine-grade construction. The plug features an LED indicator light, patented moisture-resistant sealing ring, strain relief, and an internal 10 A fuse. The receptacle includes a water-resistant sealing cap, and can be installed from the front using the included mounting plate, or from the rear using the locking ring. Also features a special locking system that holds the plug and receptacle tightly together. 12-volt power plug features:

- Moisture proof sealing ring
- Built-in LED power indicator light and 10 A fuse
- Compatible with standard 12 V receptacles
- 10 amp max rating

*Fits all ATVs (with a 12 volt battery)*  
**ATV-12VPK-00-KT** .....\$44.99

B. K&N® AIR FILTER FOR GRIZZLY

K&N® filters provide increased air flow and excellent filtration. Washable and reusable.

*Fits all Grizzly 700/ 550 models*  
**DBY-ACC56-00-73** .....\$85.99

C. YAMAHA OVERSIZED FOOT PEGS

These oversized (taller and longer) foot pegs are excellent for advanced riders. Pegs are 10mm taller and 40mm longer than stock.

*Fits '12~'15 Grizzly 700; '12~'14 Grizzly 550 4x4/EPS models*  
**3B4-F74M0-T0-00** (Aluminum) .....\$58.99

D. FRONT A-ARM SKID PLATES

These Front A-Arm Skid Plates provide lightweight, durable protection to lower A-arms. Integrated drain holes guard against mud packing and make for easier cleanup. Brushed aluminum finish.

*Fits '14~'15 Grizzly 700 models*  
**2BG-F31A0-V0-00** (Brushed Aluminum) (Shown) .....\$150.99

*Fits Grizzly 700/550 models up to ~'13*  
**ABA-3B432-00-00** (Brushed Aluminum) .....\$166.99

E. REAR A-ARM SKID PLATES

These Rear A-Arm Skid Plates provide lightweight, durable protection to lower A-arms. Integrated drain holes guard against mud packing and make for easier cleanup. Brushed aluminum finish.

*Fits '14~'15 Grizzly 700 models*  
**2BG-F21A0-V0-00** (Brushed Aluminum) (Shown) .....\$145.99

*Fits all Grizzly 700/550 models up to '13*  
**ABA-3B433-00-00** (Brushed Aluminum) .....\$138.99

F. GRIZZLY OVERFENDERS

The Grizzly Overfenders provide a tough look and the custom-formed design helps to protect you from water, mud, and trail debris. Set includes both the front and rear overfenders.

*Fits all Grizzly 700/ 550 models*  
**ABA-3B466-00-00** (Black) .....\$190.99

COLD WEATHER

COVERS

LIGHTING & ELECTRICAL

PERFORMANCE

PROTECTION

STORAGE

WINCHES

COLD WEATHER

COVERS

LIGHTING &  
ELECTRICAL

PERFORMANCE

PROTECTION

STORAGE

WINCHES

A. FRONT BASH PLATE

The Front Bash Plate provides lightweight, durable protection for tight approaches, high stumps, or rocks on the trail. Brushed aluminum finish.

*Fits all Grizzly 700/ 550 models*  
**ABA-3B431-00-00** (Brushed Aluminum) .....\$133.99

B. REAR BASH PLATE

These Rear Bash Plates provides lightweight, durable protection for the rear of the unit.

*Fits all Grizzly 700/ 550 models*  
**3B4-F84P0-V1-00** (Brushed Aluminum).....\$139.99

C. HEAVY-DUTY FRONT BRUSH GUARD

Give your Grizzly an aggressive look and additional protection while on the trail with this Heavy-Duty Front Brush Guard. Tough, full coverage design and extended approach angle protection, front fender protection, and integrated light mount points. Black wrinkle finish.

**NOTICE:** *If you install the Yamaha Plow Kit with the Heavy-Duty Front Brush Guard mounted, do not adjust the plow blade to its full left or right angle. This could cause cosmetic damage to the Brush Guard.*

*Fits all Grizzly 700/ 550 models*  
**ABA-3B402-00-01** (Black).....\$277.99

D. FRAME SKID PLATE

Durable yet light weight aluminum Frame Skid Plate provides protection against rocks and other objects. Strategically placed holes allow for easy maintenance and efficient mud drainage.

*Fits all Grizzly 700/ 550 models*  
**ABA-3B434-00-10** (Brushed Aluminum) .....\$138.99

E. CARGO BASKET

This Cargo Basket features a secure mount that allows you to carry additional items with ease. Rugged design with Grizzly logo and secure fit. Can be mounted on front or rear.

*Fits all Grizzly 700/ 550 models*  
**ABA-3B412-00-00** (Black).....\$202.99

F. **NEW!** ATV TEK FLEXGRIP™ PRO SINGLE

Roll over the worst terrain with no worries about your gun, bow, ice auger, etc. With precise engineering for a custom fit, your focus can stay on the hunt versus the care of your gear.

- Provides an additional 16" of horizontal adjustability once mounted
- Fits any FlexGrip™ product
- Easy to install

*Fits all Utility ATV Racks*  
**ABA-FFG10-00-00** .....\$39.99

G. **NEW!** ATV TEK FLEXGRIP™ PRO DOUBLE

The same benefits of the Pro Single but multiplied by two. Despite the bumpiest terrain your gun, bow, ice auger, etc. will be in the exact place you originally put it in by the end of your journey.

- Provides an additional 16" of horizontal adjustability once mounted
- Fits any FlexGrip™ product
- Easy to install

*Fits all Utility ATV Racks*  
**ABA-FFG20-00-00** .....\$69.99

H. **NEW!** ATV TEK V-GRIP™ SINGLE

The last thing you want is your gear unprotected with a loose fit and an unreliable mount. Keep your focus on the hunt by giving your gun, bow, etc. the careful fit and proper protection it deserves. In addition, experience effortless installation, solid mounting, and finger-adjustable knobs for quick, tool-free alterations.

- Improved tubular and composite rack mounting system
- Includes forks (2), mounting blocks (2), rubber snubbers (2), and all necessary mounting hardware for easy installation

*Fits all Utility ATV Racks*  
**ABA-VFG10-00-00** .....\$34.99

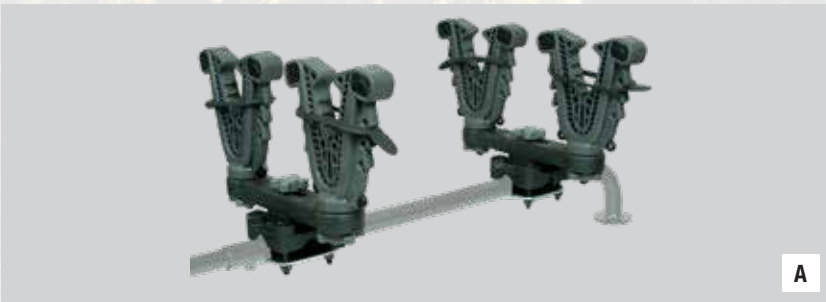
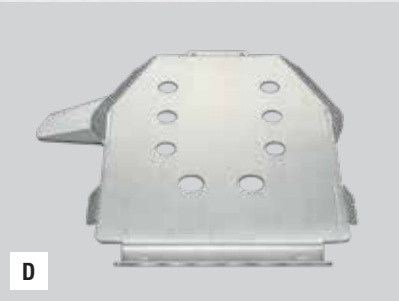
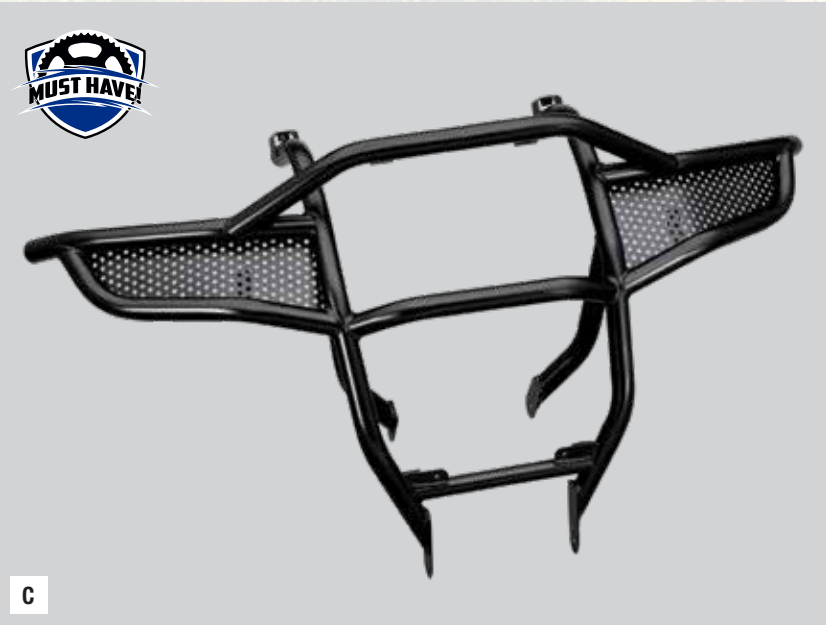

A. **NEW!** ATV TEK V-GRIP™ DOUBLE

Like the V-Grip™ Single but double the fun. Stay ready for the hunt with a custom fit and properly protected double slotted grip that's hand-adjustable for when you're on the trail.

- Improved tubular and composite rack mounting system
- Includes forks (4), mounting bases (2), rubber snubbers (4), and all necessary mounting hardware for easy installation

*Fits all Utility ATV Racks*  
**ABA-VFG20-00-00** .....\$59.99

B. **NEW!** ATV TEK V-GRIP™ HANDLEBAR MOUNT

Get the only mount that fits perfectly with handlebars, and all round tube racks, up to 1" in diameter.

- Includes forks (2), mounting bases (2), rubber snubbers (2), and all necessary hardware for easy installation

*Fits all Utility ATV Racks*  
**ABA-VFGH0-00-00** .....\$34.99

C. UTILITY ATV RIGID FRONT CARGO BOX

These Utility ATV Rigid Cargo Boxes feature a solid plastic design for durability with solid integrated hinged lids. Water and dirt-resistant seal and design. Two cam-over elastic latches which can be locked with padlocks. Solid mounting system that works with most Utility ATV racks. Front trunk: 30"L x 13"W x 9"H.

*Fits all Grizzly 700/ 550 models*  
**DBY-ACC56-00-69** (Black).....\$137.99

D. UTILITY ATV RIGID REAR CARGO BOX

These Utility ATV Rigid Cargo Boxes feature a solid plastic design for durability with solid integrated hinged lids. Water and dirt-resistant seal and design. Two cam-over elastic latches which can be locked with padlocks. Solid mounting system that works with most Utility ATV racks. Rear trunk: 37"L x 16"W x 14"H.

*Fits all Grizzly 700/ 550 models*  
**DBY-ACC56-00-71** (Black).....\$185.99

E. DELUXE GUN BOOT WITH REMOVABLE GUN CASE

The Deluxe Gun Boot features a high quality shell, and a convenient padded rifle transport bag for interior cushioning and ease of transportation. The transport bag includes a zipper enclosure, durable material construction and convenient handle.

*Fits all Grizzly 700/ 550 models*  
**ABA-UXX67-10-00** (Black) .....\$110.99

F. DELUXE GUN BOOT MOUNT

This powder-coated steel Deluxe Gun Boot Mount is the convenient way to secure your gun boot to your Grizzly. This durable mount has a pivoting feature and a reinforcement strap that tightly secures the boot in place when riding in rugged terrain.

*Fits all Grizzly 700/ 550 models*  
**1CT-K750B-V0-00** (Black) .....\$95.99

COLD WEATHER

COVERS

LIGHTING & ELECTRICAL

PERFORMANCE

PROTECTION

STORAGE

WINCHES

A. FRONT RACK EXTENSION

The Front Rack Extension features a rugged design and adds additional function to the standard rack. 6" vertical extension on three sides can help secure bags, coolers, etc. Not compatible with the SecureMount Front Large Rack.

*Fits all Grizzly 700/ 550 models*  
**ABA-3B413-00-00** (Black) .....\$164.99

B. REAR RACK EXTENSION

This Rear Rack Extension features rugged design and adds additional function to the standard rack. 6" vertical extension on three sides can help secure bags, coolers, etc. Not compatible with the Secure Mount Rear Large Rack.

*Fits all Grizzly 700/ 550 models*  
**ABA-3B473-00-00** (Black) .....\$164.99

C. 2" RECEIVER HITCH

The Yamaha 2" Receiver Hitch is an easy bolt-on that allows you to use a standard ball mount to haul a trailer or other implement with ease. Do not exceed recommended tongue or towing weight.

*Fits all Grizzly 700/ 550 models*  
**ABA-3B486-00-00** .....\$99.99

D. YAMAHA PROVANTAGE 2500 WINCH BY WARN®

This Yamaha ProVantage 2500 Winch by WARN® is a real workhorse. Built with premium components and 2500 lb. of pulling capacity making it ideal for recovering stuck ATVs on the trail or pulling heavy loads on the work site. With an easy-to-use clutch dial, powerful magnet motor, and all-metal gear housing, this winch is a market leader. Fully sealed to keep the elements out. 50' of 3/16" wire rope and plow roller fairlead. Three-stage planetary gear train for smooth, efficient operation. Patented roller disc brake for outstanding control while winching. Hook, tie rods, and body feature a durable corrosion-resistant black finish. Limited lifetime mechanical warranty, 3-year electrical warranty. Requires unit-specific mounting kit.

*Fits all Grizzly 700/ 550 models*  
**ABA-F740C-V0-00** .....\$368.99

E. VANTAGE 2000 WINCH BY WARN®

The Yamaha Vantage 2000 Winch by WARN® is a great addition for smaller ATVs that work and play hard, this winch offers best-in-class durability, reliability, and performance. With 2000 lb. of pulling capacity, the Vantage 2000 offers class-leading performance and value in a small package. Fully sealed motor and drive train to keep the elements out. 50' of 5/32" wire rope with roller fairlead. Differential planetary gear train. Permanent magnet motor with dynamic brake. High-strength composite gear housing and all metal gears. 5-year mechanical and 1-year electrical warranty. Requires unit-specific mounting kit.

*Fits all Grizzly 700/ 550 models*  
**ABA-F740C-T0-00** .....\$249.99

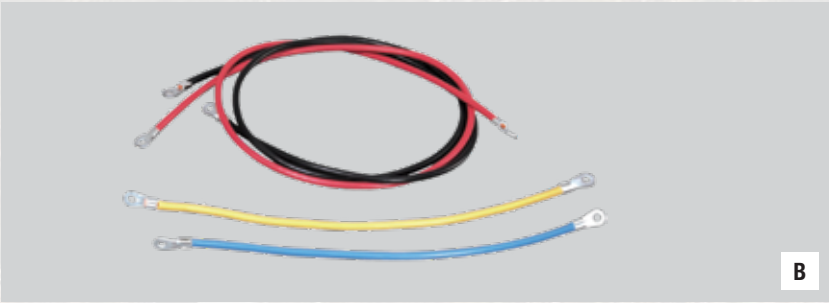
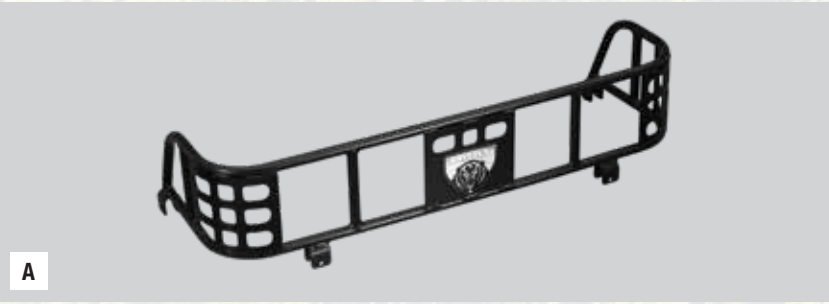

A. WARN® ALUMINUM DRUM WINCH MOUNT

Yamaha Winch Mounts by WARN® include ignition-activated wiring system, a handlebar-mounted mini-rocker switch, color-coded 8-gauge wiring, and mounting hardware for installing any WARN® winch on your Yamaha Utility ATV.

*Fits all Grizzly 700/ 550 models*  
**ABA-43P69-40-08** .....\$110.99

B. WARN® ALUMINUM DRUM WINCH WIRING KIT

The Universal Wiring Kit by WARN® comes with longer wires that can be custom cut for any WARN® winch application.

*Fits all Grizzly 700/ 550 models*  
**ABA-5FU69-30-08** .....\$67.99

COLD WEATHER

COVERS

LIGHTING & ELECTRICAL

PERFORMANCE

PROTECTION

STORAGE

WINCHES

Grizzly 700 is recommended for use only by riders 16 years and older.

COLD WEATHER

COVERS

LIGHTING &  
ELECTRICAL

PROTECTION

STORAGE

WINCHES

WINDSHIELDS  
& WIND  
PROTECTION

A. HEAT DEMON® HI/LO ATV HEATED GRIPS

These HI/LO ATV Heated Grips by Heat Demon® increase rider comfort with even and consistent heat distribution from unique flex-circuit technology. Special molded rubber grips have great feel. Totals 40 watts and draws less than 3 amps. Fits all 7/8" handlebars.

*Fits Grizzly 450/400 models*  
DBY-ACC56-00-44 (Black).....\$69.99

B. HEAT DEMON® DUAL ZONE ATV HEATED GRIPS

The Dual Zone ATV Heated Grips by Heat Demon® include heated grips, thumb warmer, and mountable controller that regulates heat between the thumb and grips. Controller offers five levels of heat, has multiple mounting options, and provides LED light level indicators that dim for night time use. Totals 40 watts and draws less than 3 amps. Fits all 7/8" handlebars.

*Fits Grizzly 450/400 models*  
DBY-ACC56-00-45 (Black).....\$105.99

C. HEAT DEMON® QUAD ZONE ATV HEATED GRIPS

The Quad Zone ATV Heated Grips by Heat Demon® includes heated grips, thumb warmer, controller, DC plug, and hardware. Controller offers five levels of heat and four independent heat zones that share one set of display LEDs and setup buttons in a small, compact package. Two auxiliary ports can be used for Heat Demon® Vest or Seat Heater (sold separately) using a 2.5mm DC plug (70 watts each). Totals 40 watts and draws less than 3 amps.

*Fits Grizzly 450/400 models*  
DBY-ACC56-00-46 (Black).....\$169.99

D. REPLACEMENT PLOW MOUNTING ARM ASSEMBLY BY WARN®

Replacement parts for the WARN® Quick-Detach Plow Kits.

*Fits '07~'14 Grizzly 450; '07~'08 Grizzly 400 models*  
43P-F85A0-V0-00 .....\$205.99

E. 48" BEAR FORCE™ ATV PLOW BY CYCLE COUNTRY™

The 48" Bear Force™ ATV Plow by Cycle Country™ has been the industry standard for the majority of ATVs for over two decades. This plow is managed by smaller 4WD machines and will clear a path wide enough for them. The 48" straight plow is also well suited to larger ATVs, depending on the application. Requires ATV Push Tube Kit, ATV Plow Mount specific for your model (see fitment chart link below), and either the ATV Manual Plow Lift Kit or a winch, all sold separately. Black powder-coated finish. Dimensions: 48" length, 15-1/2" height. Weighs 47 lb.

*Fits Grizzly 450 models*  
DBY-ACC56-00-12 .....\$209.99

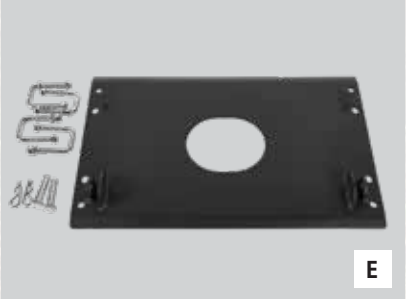

A. 54" BEAR FORCE™ ATV PLOW BY CYCLE COUNTRY™

This 54" Bear Force™ ATV Plow by Cycle Country™ is the new standard for ATV plows. Even when angled, the 54" plow will clear a path as wide as any ATV. Dimensions: 54" length, 15-1/2" height. Weighs 54 lb.

*Fits Grizzly 450 models*  
DBY-ACC56-00-19 .....\$239.99

B. SYNTHETIC 8' PLOW LIFT ROPE

This 8' section of durable synthetic rope temporarily replaces your wire winch rope for the plow season saving wear and tear on the winch wire rope. It stands up to repeated sharp angle pulls used to lift heavy plows and works on all aluminum drum WARN® ATV winches.

GYT-OSS56-00-02 .....\$47.99

C. PLOW LIMIT CONTROL - ATV

The Plow Limit and Slack Control by WARN® features:

- Limits the amount of cable your winch will draw in
- Protects your vehicle, plow and winch from "over raising" the plow
- Allows you to fine tune the system for a variety of stop positions
- Limits the amount of cable your winch will let-out
- Helps prevent winch overrun when lowering the plow
- Helps prevent cable tangles
- Works with Yamaha by WARN® winch and plows for Utility ATVs

*Fits "09~'14 Grizzly 450 4x4 models*  
DBY-ACC56-00-84 .....\$143.99

D. ATV MANUAL LIFT KIT

Requires a low lift effort, while achieving serious lift. You'll get at least 5-1/2" of lift with as little as 25 lb. (13 kg) of effort. The Manual Lift works for most ATVs with the Bear Force™ Plow. To help ensure safe operation, the blade locks securely in the upright position. When you're done plowing, the whole lift removes with the push tubes, ensuring the equipment is not in your way when you're trail riding.

*Fits Grizzly 450/400 models*  
DBY-ACC56-00-18 .....\$156.99

E. ATV PLOW MOUNT KIT

These sturdy brackets can be mounted to the middle of the ATV frame in minutes and are the only component left on the ATV when the plow is detached. The mount kits are designed not to interfere with routine maintenance, such as oil changes.

*Fits Grizzly 450/400 models*  
DBY-ACC56-00-16 .....\$74.99

F. ATV PUSH TUBE KIT

The ATV Push Tube Kit by Cycle Country™ are built of heavy-duty 1-1/2" steel tubing and are designed with maximum strength by triangulating the tubes. They also feature three plow swivel positions and four-way adjustment at the cutting edge. These push tubes attach to the plow mount at the middle of the ATV with two quick pins. Bear Force™ Plow and Plow Mount sold separately.

*Fits Grizzly 450/400 models*  
DBY-ACC56-00-13 .....\$224.99

G. UNIVERSAL ALL-MOUNT KIT

The "All-Mount" design provides an adjustable attachment method that will fit most ATVs. This sturdy underbody mount is designed to stay on your ATV without any normal use or maintenance interference.

*Fits Grizzly 450/400 models*  
DBY-ACC56-00-37 .....\$95.99

COLD WEATHER

COVERS

LIGHTING &  
ELECTRICAL

PROTECTION

STORAGE

WINCHES

WINDSHIELDS  
& WIND  
PROTECTION

COLD WEATHER

COVERS

LIGHTING & ELECTRICAL

PROTECTION

STORAGE

WINCHES

WINDSHIELDS & WIND PROTECTION

A. ATV STORAGE COVER

This ATV Storage Cover helps protect your ATV while in storage.

*Fits all Grizzly 450/400 models*

ATV-COVER-02-00 .....\$115.99

B. PIAA® H6M XTREME WHITE UPGRADE BULB

The PIAA® H6M Xtreme White Upgrade Bulb is the ultimate high-performance halogen headlight replacement bulb. Sold individually.

*Fits all Grizzly 450/400 models*

ABA-70023-00-00 .....\$49.99

C. PIAA® L-BRACKET BAR CLAMPS - 1-1/2"

These PIAA® L-Brackets are lightweight, strong, easy-to-install, and attractive. Designed to mount practically any PIAA® light to anywhere you have a bar. Available in multiple sizes.

*Fits all Utility ATV models*

SSV-OSS56-50-29 (Black) .....\$53.99

D. 12 V ACCESSORY PLUG & RECEPTACLE KIT

The 12 V Accessory Plug and Receptacle Kit is corrosion-resistant and has marine-grade construction. The plug features an LED indicator light, patented moisture-resistant sealing ring, strain relief, and an internal 10 A fuse. The receptacle includes a water-resistant sealing cap, and can be installed from the front using the included mounting plate, or from the rear using the locking ring. Also features a special locking system that holds the plug and receptacle tightly together.

12-volt power plug features:

- Moisture proof sealing ring
- Built-in LED power indicator light and 10 A fuse
- Compatible with standard 12 V receptacles
- 10 amp max rating

*Fits all Side-by-Side and ATV models (with a 12 volt battery)*

ATV-12VPK-00-KT.....\$44.99

A

B

C

D

A

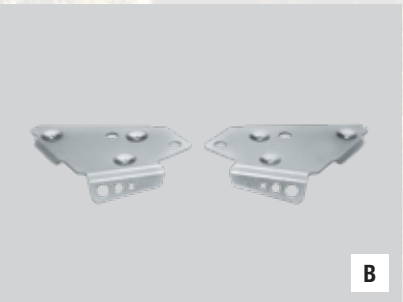

B

C

D

E

A. FRONT A-ARM SKID PLATES

These Front A-Arm Skid Plates provide lightweight, durable protection to lower A-arms. Integrated drain holes guard against mud packing and make for easier cleanup. Brushed aluminum finish.

*Fits '09~'14 Grizzly 450 models*

1CT-F31A0-T0-00 .....\$155.99

B. REAR A-ARM SKID PLATES

These Rear A-Arm Skid Plates provide lightweight, durable protection to lower A-arms. Integrated drain holes guard against mud packing and make for easier cleanup. Brushed aluminum finish.

*Fits '07~'14 Grizzly 450; '07~'08 Grizzly 400 models*

ABA-1D934-20-00 .....\$117.99

C. REAR BASH PLATE

These Rear Bash Plates provides lightweight, durable protection for the rear of the unit.

*Fits '11~'14 Grizzly 450 models*

1CT-F84P0-V0-00 .....\$122.99

D. ENGINE SKID/FRONT BASH PLATE COMBO

Protect your Grizzly with this Engine Skid and Front Bash Plate combination. Designed to protect your Grizzly on any terrain.

*Fits '11~'14 Grizzly 450 models*

1CT-F84R0-V0-00 .....\$246.99

E. OVERFENDERS

The Grizzly Overfenders provide a tough look and the custom-formed design helps to protect you from water, mud, and trail debris. Set includes both the front and rear overfenders.

*Fits '07~'14 Grizzly 450 models*

ABA-37S66-00-00 (Black) .....\$164.99

COLD WEATHER

COVERS

LIGHTING &  
ELECTRICAL

PROTECTION

STORAGE

WINCHES

WINDSHIELDS  
& WIND  
PROTECTION

A. UTILITY ATV RIGID FRONT CARGO BOX

These Utility ATV Rigid Cargo Boxes feature a solid plastic design for durability with solid integrated hinged lids. Water and dirt-resistant seal and design. Two cam-over elastic latches which can be locked with padlocks. Solid mounting system that works with most Utility ATV racks. Front trunk: 30"L x 13"W x 9"H.

*Fits all Grizzly 450/400 models*  
**DBY-ACC56-00-69** (Black).....**\$137.99**

B. UTILITY ATV RIGID REAR CARGO BOX

These Utility ATV Rigid Cargo Boxes feature a solid plastic design for durability with solid integrated hinged lids. Water and dirt-resistant seal and design. Two cam-over elastic latches which can be locked with padlocks. Solid mounting system that works with most Utility ATV racks. Rear trunk: 37"L x 16"W x 14"H.

*Fits all Grizzly 450/400 models*  
**DBY-ACC56-00-71** (Black).....**\$185.99**

C. SOFT FENDER BAG

The Soft Fender Bag features a soft-sided design includes a full-length zipper for easy access and outside straps for additional attachments.

*Fits all Grizzly 450/400 models*  
**ABA-FENDB-AG-BK** (Black).....**\$64.99**

D. DELUXE GUN BOOT MOUNT

This powder-coated steel Deluxe Gun Boot Mount is the convenient way to secure your gun boot to your Grizzly. This durable mount has a pivoting feature and a reinforcement strap that tightly secures the boot in place when riding in rugged terrain.

*Fits all Grizzly 450/400 models*  
**1CT-K750B-V0-00** (Black) .....**\$95.99**

E. DELUXE GUN BOOT WITH REMOVABLE GUN CASE

The Deluxe Gun Boot features a high quality shell, and a convenient padded rifle transport bag for interior cushioning and ease of transportation. The transport bag includes a zipper enclosure, durable material construction and convenient handle.

*Fits all Grizzly 450/400 models*  
**ABA-UXX67-10-00** (Black) .....**\$110.99**

A. EVOLUTION REAR RACK BAG  
BY CLASSIC QUADGEAR® EXTREME

The Evolution Rack Bag by Classic Quadgear® Extreme carries supplies, gear, and other items while offering extreme weather and abrasion resistance. Comprised of a rugged, compression-molded EVA foam shell and rack bags constructed of heavy-duty, UV-resistant ProtekX™ Extreme fabric with PVC backing. A large zip-close central cargo trunk with an inner zippered pocket, two mesh pockets, dual side cargo compartments, clear map-viewing pocket, high visibility interior lining, water-resistant exterior zippers, and a thick, shock-absorbing foam base and interior panels. Attaches quickly to most Utility ATV racks with adjustable straps and buckles. Measures 36"W x 18"D x 12"H.

*Fits all Grizzly 450/400 models*  
**DBY-ACC56-00-63** (Black).....**\$159.99**

COLD WEATHER

COVERS

LIGHTING &  
ELECTRICAL

PROTECTION

STORAGE

WINCHES

WINDSHIELDS  
& WIND  
PROTECTION

ATV shown is recommended for use only by riders 16 years and older.

COLD WEATHER

COVERS

LIGHTING & ELECTRICAL

PROTECTION

STORAGE

WINCHES

WINDSHIELDS & WIND PROTECTION

**A. WARN® ALUMINUM DRUM WINCH WIRING KIT**  
The Universal Wiring Kit by WARN® comes with longer wires that can be custom cut for any WARN® winch application.  
*Fits '05~'14 Grizzly 450*  
**ABA-5FU69-30-08 .....\$67.99**

**B. YAMAHA 2" RECEIVER HITCH**  
The Yamaha 2" Receiver Hitch is an easy bolt-on that allows you to use a standard ball mount to haul a trailer or other implement with ease. Do not exceed recommended tongue or towing weight.  
*Fits '11~'14 Grizzly 450 models*  
**1CT-F85H0-V0-00 .....\$100.99**

**C. PROVANTAGE 2500 WINCH BY WARN®**  
This Yamaha ProVantage 2500 Winch by WARN® is a real workhorse. Built with premium components and 2500 lb. of pulling capacity making it ideal for recovering stuck ATVs on the trail or pulling heavy loads on the work site. With an easy-to-use clutch dial, powerful magnet motor, and all-metal gear housing, this winch is a market leader. Fully sealed to keep the elements out. 50' of 3/16" wire rope and plow roller fairlead. Three-stage planetary gear train for smooth, efficient operation. Patented roller disc brake for outstanding control while winching. Hook, tie rods, and body feature a durable corrosion-resistant black finish. Limited lifetime mechanical warranty, 3-year electrical limited warranty. Requires unit-specific mounting kit (see required items on next page).  
*Fits '09~'14 Grizzly 450 models*  
**ABA-F740C-V0-00 .....\$368.99**

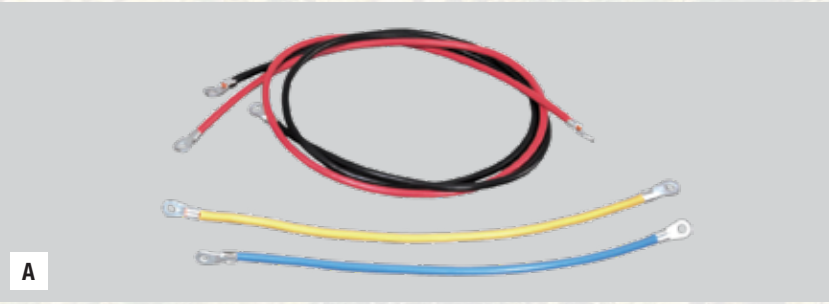

Winch shown here on Grizzly 700

**A. VANTAGE 2000 WINCH BY WARN®**  
The Yamaha Vantage 2000 Winch by WARN® is a great addition for smaller ATVs that work and play hard, this winch offers best-in-class durability, reliability, and performance. With 2000 lb. of pulling capacity, the Vantage 2000 offers class-leading performance and value in a small package. Fully sealed motor and drive train to keep the elements out. 50' of 5/32" wire rope with roller fairlead. Differential planetary gear train. Permanent magnet motor with dynamic brake. High-strength composite gear housing and all metal gears. 5-year mechanical and 1-year electrical limited warranty. Requires unit-specific mounting kit.  
*Fits '09~'14 Grizzly 450 models*  
**ABA-F740C-T0-00 .....\$249.99**

**B. ALUMINUM DRUM WINCH MOUNT BY WARN®**  
Yamaha Winch Mounts by WARN® include ignition-activated wiring system, a handlebar-mounted mini-rocker switch, color-coded 8-gauge wiring, and mounting hardware for installing any WARN® winch on your Yamaha Utility ATV.  
*Fits '09~'14 Grizzly 450 models*  
**ABA-37S69-40-08 .....\$107.99**

COLD WEATHER

COVERS

LIGHTING & ELECTRICAL

PROTECTION

STORAGE

WINCHES

WINDSHIELDS & WIND PROTECTION

ATV shown is recommended for use only by riders 16 years and older.

COLD WEATHER

COVERS

LIGHTING &  
ELECTRICAL

PROTECTION

STORAGE

TRIM & ACCENTS

WINCHES

WINDSHIELDS  
& WIND  
PROTECTION

A. HEAT DEMON® DUAL ZONE ATV HEATED GRIPS

The Dual Zone ATV Heated Grips by Heat Demon® include heated grips, thumb warmer, and mountable controller that regulates heat between the thumb and grips. Controller offers five levels of heat, has multiple mounting options, and provides LED light level indicators that dim for night time use. Totals 40 watts and draws less than 3 amps. Fits all 7/8" handlebars.

Fits '07~'14 Grizzly 350 models  
DBY-ACC56-00-45 .....\$105.99

B. HEAT DEMON® HI/LO ATV HEATED GRIPS

These HI/LO ATV Heated Grips by Heat Demon® increase rider comfort with even and consistent heat distribution from unique flex-circuit technology. Special molded rubber grips have great feel. Totals 40 watts and draws less than 3 amps. Fits all 7/8" handlebars.

Fits '07~'14 Grizzly 350 models  
DBY-ACC56-00-44 .....\$69.99

C. HEAT DEMON® QUAD ZONE ATV HEATED GRIPS

The Quad Zone ATV Heated Grips by Heat Demon® includes heated grips, thumb warmer, controller, DC plug, and hardware. Controller offers five levels of heat and four independent heat zones that share one set of display LEDs and setup buttons in a small, compact package. Two auxiliary ports can be used for Heat Demon® Vest or Seat Heater (sold separately) using a 2.5mm DC plug (70 watts each). Totals 40 watts and draws less than 3 amps.

Fits '07~'14 Grizzly 350 models  
DBY-ACC56-00-46 .....\$169.99

D. ATV THUMB WARMER BY HEAT DEMON®

The ATV Thumb Warmer by Heat Demon® keeps riders thumb warm in cold weather. The warmer features a simple hi/lo/off operation and is easy to install- just peel and press.

Fits '07~'14 Grizzly 350 models  
DBY-ACC56-00-47 .....\$43.99

E. REPLACEMENT PLOW BLADE ASSEMBLY BY WARN®

Replacement parts for the WARN® Quick-Detach Plow Kits.

Fits '07~'14 Grizzly 350 models  
43P-F85B0-V0-00 .....\$283.99

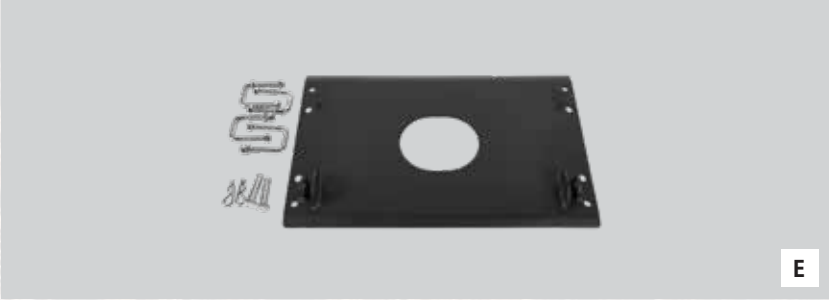

A. REPLACEMENT PLOW MOUNTING ARM ASSEMBLY BY WARN®

Replacement parts for the WARN® Quick-Detach Plow Kits.

Fits '07~'14 Grizzly 350 models  
43P-F85A0-V0-00 .....\$205.99

B. 48" BEAR FORCE™ ATV PLOW BY CYCLE COUNTRY™

The 48" Bear Force™ ATV Plow by Cycle Country™ has been the industry standard for the majority of ATVs for over two decades. This plow is managed by smaller 4WD machines and will clear a path wide enough for them. The 48" straight plow is also well suited to larger ATVs, depending on the application. Requires ATV Push Tube Kit, ATV Plow Mount specific for your model (see fitment chart link below), and either the ATV Manual Plow Lift Kit or a winch, all sold separately. Black powder-coated finish. Dimensions: 48" length, 15-1/2" height. Weighs 47 lb.

Fits '07~'14 Grizzly 350 models  
DBY-ACC56-00-12 .....\$209.99

C. 54" BEAR FORCE™ ATV PLOW BY CYCLE COUNTRY™

This 54" Bear Force™ ATV Plow by Cycle Country™ is the new standard for ATV plows. Even when angled, the 54" plow will clear a path as wide as any ATV. Dimensions: 54" length, 15-1/2" height. Weighs 54 lb.

Fits '07~'14 Grizzly 350 models  
DBY-ACC56-00-19 .....\$239.99

D. UNIVERSAL ALL-MOUNT KIT

The "All-Mount" design provides an adjustable attachment method that will fit most ATVs. This sturdy underbody mount is designed to stay on your ATV without any normal use or maintenance interference.

Fits '07~'11 Grizzly 350/ 350 4x4; '12~'14 Grizzly 350 4x4 & '14 Grizzly 350 models  
DBY-ACC56-00-37 .....\$95.99

E. ATV PLOW MOUNT KIT

These sturdy brackets can be mounted to the middle of the ATV frame in minutes and are the only component left on the ATV when the plow is detached. The mount kits are designed not to interfere with routine maintenance, such as oil changes.

Fits '07 Grizzly 350 IRS Auto 4x4; '07~'09 Grizzly 350 4x4 & '08~'09 Grizzly 350 2WD models  
DBY-ACC56-00-16 .....\$74.99

COLD WEATHER

COVERS

LIGHTING &  
ELECTRICAL

PROTECTION

STORAGE

TRIM & ACCENTS

WINCHES

WINDSHIELDS  
& WIND  
PROTECTION

COLD WEATHER

COVERS

LIGHTING & ELECTRICAL

PROTECTION

STORAGE

TRIM & ACCENTS

WINCHES

WINDSHIELDS & WIND PROTECTION

A. PLOW LIMIT CONTROL - ATV

- The Plow Limit and Slack Control by WARN® features:
- Limits the amount of cable your winch will draw in
  - Protects your vehicle, plow and winch from “over raising” the plow
  - Allows you to fine tune the system for a variety of stop positions
  - Limits the amount of cable your winch will let-out
  - Helps prevent winch overrun when lowering the plow
  - Helps prevent cable tangles
  - Works with Yamaha by WARN® winch and plows for Utility ATVs

*Fits '07~'14 Grizzly 350 models*  
**DBY-ACC56-00-84** .....\$143.99

B. ATV MANUAL LIFT KIT

Requires a low lift effort, while achieving serious lift. You'll get at least 5-1/2" of lift with as little as 25 lb. (13 kg) of effort. The Manual Lift works for most ATVs with the Bear Force™ Plow. To help ensure safe operation, the blade locks securely in the upright position. When you're done plowing, the whole lift removes with the push tubes, ensuring the equipment is not in your way when you're trail riding.

*Fits '07~'14 Grizzly 350 models*  
**DBY-ACC56-00-18** .....\$156.99

C. ATV PUSH TUBE KIT

The ATV Push Tube Kit by Cycle Country™ are built of heavy-duty 1-1/2" steel tubing and are designed with maximum strength by triangulating the tubes. They also feature three plow swivel positions and four-way adjustment at the cutting edge. These push tubes attach to the plow mount at the middle of the ATV with two quick pins. Bear Force™ Plow and Plow Mount sold separately.

*Fits '07~'14 Grizzly 350 models*  
**DBY-ACC56-00-13** .....\$224.99

D. SYNTHETIC 8' PLOW LIFT ROPE

This 8' section of durable synthetic rope temporarily replaces your wire winch rope for the plow season saving wear and tear on the winch wire rope. It stands up to repeated sharp angle pulls used to lift heavy plows and works on all aluminum drum WARN® ATV winches.

**GYT-OSS56-00-02** .....\$47.99

E. ATV SEAT HEATER BY HEAT DEMON®

The ATV Seat Heater by Heat Demon® is a thin, flexible seat heater that installs underneath stock seat cover and warms up fast. Includes on/off switch or can be used with the controller that comes with the Heat Demon® Quad Zone ATV Heated Grips, sold separately. Measures 11" x 11-1/2".

*For use with most ATV models*  
**DBY-ACC56-00-48** .....\$83.99

F. ATV STORAGE COVER

This ATV Storage Cover helps protect your ATV while in storage.

*Fits '07~'14 Grizzly 350/ 350 IRS models*  
**ATV-COVER-02-00** (Black).....\$115.99

A

B

C

D

E

F

A

B

C

D

E

A. PIAA® HS1 35 W=60 W SUPER PLASMA GT-X UPGRADE BULB

For the look of HID, replace stock headlight bulbs with these powerful, anti-vibration PIAA® 60 W Super Plasma GT-X Upgrade Bulbs. This bulb shines at 5000K and projects a bluish purple light. Sold individually.

*Fits '07~'14 Grizzly 350 models*  
**43P-H43A0-V0-00**.....\$48.99

B. PIAA® H6M XTREME WHITE UPGRADE BULB

The PIAA® H6M Xtreme White Upgrade Bulb is the ultimate high-performance halogen headlight replacement bulb. Sold individually.

*Fits '07~'14 Grizzly 350 models*  
**ABA-70023-00-00**.....\$49.99

C. PIAA® L-BRACKET BAR CLAMPS - 1-1/2"

These PIAA® L-Brackets are lightweight, strong, easy-to-install, and attractive. Designed to mount practically any PIAA® light to anywhere you have a bar. Available in multiple sizes. Sold in pairs.

*Fits all Utility ATV models*  
**SSV-OSS56-50-29** (Black) .....\$53.99

D. 12 V ACCESSORY PLUG & RECEPTACLE KIT

The 12 V Accessory Plug and Receptacle Kit is corrosion-resistant and has marine-grade construction. The plug features an LED indicator light, patented moisture-resistant sealing ring, strain relief, and an internal 10 A fuse. The receptacle includes a water-resistant sealing cap, and can be installed from the front using the included mounting plate, or from the rear using the locking ring. Also features a special locking system that holds the plug and receptacle tightly together.

- 12-volt power plug features:
- Moisture proof sealing ring
  - Built-in LED power indicator light and 10 A fuse
  - Compatible with standard 12 V receptacles
  - 10 amp max rating

*Fits all Side-by-Side and ATV models (with a 12 volt battery)*  
**ATV-12VPK-00-KT**.....\$44.99

E. OVERFENDERS KIT

The Grizzly Overfenders provide a tough look and the custom-formed design helps to protect you from water, mud, and trail debris. Set includes both the front and rear overfenders.

*Fits '14 Grizzly 350 models*  
**ABA-37S66-00-00** (Black) .....\$164.99

COLD WEATHER

COVERS

LIGHTING & ELECTRICAL

PROTECTION

STORAGE

TRIM & ACCENTS

WINCHES

WINDSHIELDS & WIND PROTECTION

COLD WEATHER		
COVERS		
LIGHTING & ELECTRICAL		
PROTECTION		
STORAGE		
TRIM & ACCENTS		
WINCHES	<p><b>A. VANTAGE 2000 WINCH BY WARN®</b>            The Yamaha Vantage 2000 Winch by WARN® is a great addition for smaller ATVs that work and play hard, this winch offers best-in-class durability, reliability, and performance. With 2000 lb. of pulling capacity, the Vantage 2000 offers class-leading performance and value in a small package. Fully sealed motor and drive train to keep the elements out. 50' of 5/32" wire rope with roller fairlead. Differential planetary gear train. Permanent magnet motor with dynamic brake. High-strength composite gear housing and all metal gears. 5-year mechanical and 1-year electrical limited warranty. Requires unit-specific mounting kit.</p> <p><i>Fits '09~'14 Grizzly 350 models</i>  <b>ABA-F740C-T0-00</b> .....\$249.99</p>	 
WINDSHIELDS & WIND PROTECTION	<p><b>B. YAMAHA PROVANTAGE 2500 WINCH BY WARN®</b>            This Yamaha ProVantage 2500 Winch by WARN® is a real workhorse. Built with premium components and 2500 lb. of pulling capacity making it ideal for recovering stuck ATVs on the trail or pulling heavy loads on the work site. With an easy-to-use clutch dial, powerful magnet motor, and all-metal gear housing, this winch is a market leader. Fully sealed to keep the elements out. 50' of 3/16" wire rope and plow roller fairlead. Three-stage planetary gear train for smooth, efficient operation. Patented roller disc brake for outstanding control while winching. Hook, tie rods, and body feature a durable corrosion-resistant black finish. Limited lifetime mechanical warranty, 3-year electrical limited warranty. Requires unit-specific mounting kit.</p> <p><i>Fits '09~'14 Grizzly 350 models</i>  <b>ABA-F740C-V0-00</b> .....\$368.99</p>	
	<p><b>C. WARN® WINCH MOUNT KIT</b>            Yamaha Winch Mounts by WARN® include ignition-activated wiring system, a handlebar-mounted mini-rocker switch, color-coded 8-gauge wiring, and mounting hardware for installing any WARN® winch on your Yamaha Utility ATV.</p> <p><i>Fits '07~'11 Grizzly 350/ 350 4x4, '12~'14 Grizzly 350 4x4 &amp; '14 Grizzly 350 models</i>  <b>ABA-5UH69-40-08</b> .....\$107.99</p>	
	<p><b>D. WARN® ALUMINUM DRUM WINCH WIRING KIT</b>            The Universal Wiring Kit by WARN® comes with longer wires that can be custom cut for any WARN® winch application.</p> <p><i>Fits '07~'14 Grizzly 350/350 IRS models</i>  <b>ABA-5FU69-30-08</b> .....\$67.99</p>	

Replacement windshield only

A

### A. ATV FAIRING REPLACEMENT WINDSHIELD

This replacement windshield is used for the accessory ATV Fairing.

*Fits '07~'11 Grizzly 350 models (not for Grizzly 350 IRS)*

**ABA-FAIRN-00-WS (Clear) .....\$123.99**

COLD WEATHER

COVERS

LIGHTING &  
ELECTRICAL

PROTECTION

STORAGE

TRIM & ACCENTS

WINCHES

WINDSHIELDS  
& WIND  
PROTECTION

98 99

COLD WEATHER

COVERS

LIGHTING & ELECTRICAL

STORAGE

WINCHES

A. PIAA® H6M XTREME WHITE UPGRADE BULB

The PIAA® H6M Xtreme White Upgrade Bulb is the ultimate high-performance halogen headlight replacement bulb. Sold individually.

Fits '12~'13 Grizzly 300 models

ABA-70023-00-00.....\$49.99

B. PIAA® L-BRACKET BAR CLAMPS - 1-1/2"

These PIAA® L-Brackets are lightweight, strong, easy-to-install, and attractive. Designed to mount practically any PIAA® light to anywhere you have a bar. Available in multiple sizes. Sold in pairs.

Fits all Utility ATV models

SSV-OSS56-50-29 (Black) .....\$53.99

C. 12 V ACCESSORY PLUG & RECEPTACLE KIT

The 12 V Accessory Plug and Receptacle Kit is corrosion-resistant and has marine-grade construction. The plug features an LED indicator light, patented moisture-resistant sealing ring, strain relief, and an internal 10 A fuse. The receptacle includes a water-resistant sealing cap, and can be installed from the front using the included mounting plate, or from the rear using the locking ring. Also features a special locking system that holds the plug and receptacle tightly together.

12-volt power plug features:

- Moisture proof sealing ring
- Built-in LED power indicator light and 10 A fuse
- Compatible with standard 12 V receptacles
- 10 amp max rating

All Grizzly 300 models (with a 12 volt battery)

ATV-12VPK-00-KT.....\$44.99

D. NEW! ATV TEK FLEXGRIP™ PRO SINGLE

Roll over the worst terrain with no worries about your gun, bow, ice auger, etc. With precise engineering for a custom fit, your focus can stay on the hunt versus the care of your gear.

- Provides an additional 16" of horizontal adjustability once mounted
- Fits any FlexGrip™ product
- Easy to install

Fits all Utility ATV Racks

ABA-FFG10-00-00 .....\$39.99

E. NEW! ATV TEK FLEXGRIP™ PRO DOUBLE

The same benefits of the Pro Single but multiplied by two. Despite the bumpiest terrain your gun, bow, ice auger, etc. will be in the exact place you originally put it in by the end of your journey.

- Provides an additional 16" of horizontal adjustability once mounted
- Fits any FlexGrip™ product
- Easy to install

Fits all Utility ATV Racks

ABA-FFG20-00-00 .....\$69.99

F. NEW! ATV TEK V-GRIP™ SINGLE

The last thing you want is your gear unprotected with a loose fit and an unreliable mount. Keep your focus on the hunt by giving your gun, bow, etc. the careful fit and proper protection it deserves. In addition, experience effortless installation, solid mounting, and finger-adjustable knobs for quick, tool-free alterations.

- Improved tubular and composite rack mounting system
- Includes forks (2), mounting blocks (2), rubber snubbers (2), and all necessary mounting hardware for easy installation

Fits all Utility ATV Racks

ABA-VFG10-00-00 .....\$34.99

G. NEW! ATV TEK V-GRIP™ DOUBLE

Like the V-Grip™ Single but double the fun. Stay ready for the hunt with a custom fit and properly protected double slotted grip that's hand-adjustable for when you're on the trail.

- Improved tubular and composite rack mounting system
- Includes forks (4), mounting bases (2), rubber snubbers (4), and all necessary mounting hardware for easy installation

Fits all Utility ATV Racks

ABA-VFG20-00-00 .....\$59.99

A single PIAA H6M Xtreme White Upgrade Bulb, which is a blue-tinted halogen bulb with a brass-colored base. A "MUST HAVE!" logo is in the top left corner. The letter "A" is in the bottom left corner.

Two PIAA L-Bracket Bar Clamps, which are black metal brackets with a circular opening and a mounting flange. A "MUST HAVE!" logo is in the top right corner. The letter "B" is in the bottom left corner.

The 12 V Accessory Plug & Receptacle Kit, showing the plug, receptacle, and mounting hardware. A "MUST HAVE!" logo is in the top right corner. The letter "C" is in the bottom left corner.

The ATV TEK FLEXGRIP PRO SINGLE, showing the mounting system on a handlebar. A "MUST HAVE!" logo is in the top right corner. The letter "D" is in the bottom left corner.

The ATV TEK FLEXGRIP PRO DOUBLE, showing the mounting system on a handlebar. A "MUST HAVE!" logo is in the top right corner. The letter "E" is in the bottom left corner.

The ATV TEK V-GRIP SINGLE, showing the mounting system on a handlebar. A "MUST HAVE!" logo is in the top right corner. The letter "F" is in the bottom left corner.

The ATV TEK V-GRIP DOUBLE, showing the mounting system on a handlebar. A "MUST HAVE!" logo is in the top right corner. The letter "G" is in the bottom left corner.

The ATV TEK V-GRIP SINGLE, showing the mounting system on a handlebar. A "MUST HAVE!" logo is in the top right corner. The letter "A" is in the bottom right corner.

The Utility ATV Rigid Front Cargo Box, showing the box mounted on the front of an ATV. A "MUST HAVE!" logo is in the top right corner. The letter "B" is in the bottom right corner.

The Utility ATV Rigid Rear Cargo Box, showing the box mounted on the rear of an ATV. A "MUST HAVE!" logo is in the top right corner. The letter "C" is in the bottom right corner.

The Deluxe Gun Boot Mount, showing the mount on a handlebar. A "MUST HAVE!" logo is in the top right corner. The letter "E" is in the bottom right corner.

The Evolution Rear Rack Bag, showing the bag mounted on a rear rack. A "MUST HAVE!" logo is in the top right corner. The letter "F" is in the bottom right corner.

**A. NEW! ATV TEK V-GRIP™ HANDLEBAR MOUNT**  
Get the only mount that fits perfectly with handlebars, and all round tube racks, up to 1" in diameter.  
• Includes forks (2), mounting bases (2), rubber snubbers (2), and all necessary hardware for easy installation

*Fits all Utility ATV Racks*  
**ABA-VFGH0-00-00.....\$34.99**

**B. UTILITY ATV RIGID FRONT CARGO BOX**  
These Utility ATV Rigid Cargo Boxes feature a solid plastic design for durability with solid integrated hinged lids. Water and dirt-resistant seal and design. Two cam-over elastic latches which can be locked with padlocks. Solid mounting system that works with most Utility ATV racks. Front trunk: 30"L x 13"W x 9"H.

*Fits all Grizzly 300 models*  
**DBY-ACC56-00-69 (Black).....\$137.99**

**C. UTILITY ATV RIGID REAR CARGO BOX**  
These Utility ATV Rigid Cargo Boxes feature a solid plastic design for durability with solid integrated hinged lids. Water and dirt-resistant seal and design. Two cam-over elastic latches which can be locked with padlocks. Solid mounting system that works with most Utility ATV racks. Rear trunk: 37"L x 16"W x 14"H.

*Fits all Grizzly 300 models*  
**DBY-ACC56-00-71 (Black).....\$185.99**

**D. DELUXE GUN BOOT WITH REMOVABLE GUN CASE**  
The Deluxe Gun Boot features a high quality shell, and a convenient padded rifle transport bag for interior cushioning and ease of transportation. The transport bag includes a zipper enclosure, durable material construction and convenient handle.

*Fits all Grizzly 300 models*  
**ABA-UXX67-10-00 (Black) .....\$110.99**

**E. DELUXE GUN BOOT MOUNT**  
This powder-coated steel Deluxe Gun Boot Mount is the convenient way to secure your gun boot to your Grizzly. This durable mount has a pivoting feature and a reinforcement strap that tightly secures the boot in place when riding in rugged terrain.

*Fits all Grizzly 300 models*  
**1CT-K750B-V0-00 (Black) .....\$95.99**

**F. EVOLUTION REAR RACK BAG BY CLASSIC QUADGEAR® EXTREME**  
The Evolution Rack Bag by Classic Quadgear® Extreme carries supplies, gear, and other items while offering extreme weather and abrasion resistance. Comprised of a rugged, compression-molded EVA foam shell and rack bags constructed of heavy-duty, UV-resistant ProtekX™ Extreme fabric with PVC backing. Features include a large zip-close central cargo trunk with an inner zippered pocket, two mesh pockets, dual side cargo compartments, clear map-viewing pocket, high visibility interior lining, water-resistant exterior zippers, and a thick, shock-absorbing foam base and interior panels. Attaches quickly to most Utility ATV racks with adjustable straps and buckles. Measures 36"W x 18"D x 12"H.

*Fits all Grizzly 300 models*  
**DBY-ACC56-00-63 (Black).....\$159.99**

100

101

**ABA-5FU69-30-08 (Aluminum).....\$67.99**

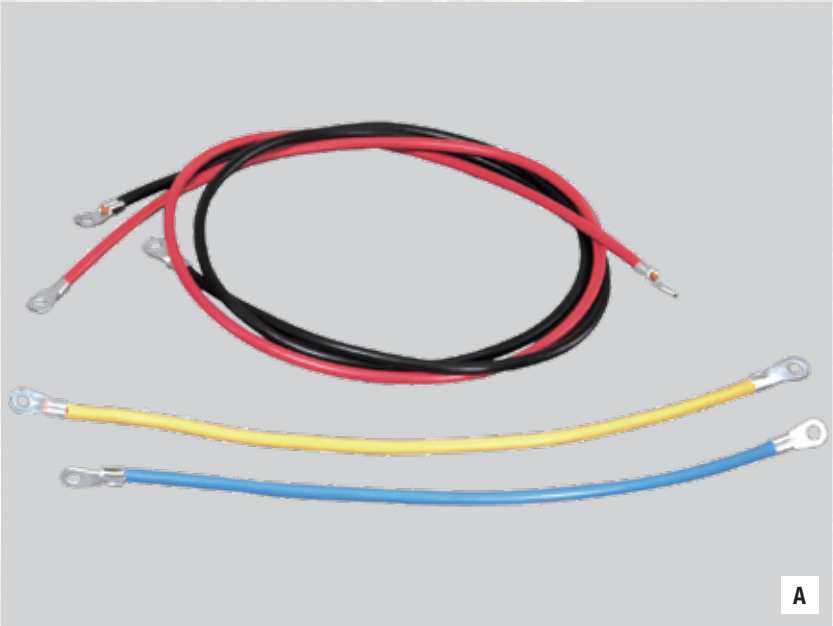

*ATV shown is recommended for use only by riders 16 years and older.*

# KODIAK 700

**ATV RACK EXTENSION - REAR**  
B16-F48A0-V0-00  
See Pg.112 C for full product details

**ATV OVERFENDERS**  
B16-F15E0-V1-00  
See Pg.110 A for full product details

**HEAVY-DUTY FRONT BRUSH GUARD**  
B16-F84L0-V0-00  
See Pg.109 F for full product details

**ATV HEAVY-DUTY REAR GRAB BAR**  
B16-F85E0-V0-00  
See Pg.109 H for full product details

A  
B  
C  
D

A

D

B

C

Kodiak 700 is recommended for use only by riders 16 years and older.

**A. ATV HEATED SEAT COVER**  
This heated seat cover is the epitome of rider comfort for cold weather conditions.

- Simple plug-and-play design — no cutting, splicing, or crimping of wires
- Four temperature settings: Off, Low, Medium, and High
- Can be used in conjunction with accessory ATV Heated Grips (sold separately)

*Fits '16~'18 Kodiak 700 models*  
**B16-F47B0-T0-00** .....\$123.99

**B. ATV HEATED GRIPS**  
These heated grips are a rider's best friend in cold weather conditions, eliminating the aches that come with cold air, wind, and rain out on the trail.

- 3-position switch: Off, Low, High
- Simple plug-and-play design — no cutting, splicing, or crimping of wires
- Easy clamp installation — no grip glue needed
- Low power consumption — draws less than 3 amps while in use

*Fits '16~'18 Kodiak 700 non-EPS model*  
**B16-H29A0-V0-00** .....\$97.99

**C. QUICK-DETACH PLOW KIT BY WARN®**  
The Quick-Detach Plow Kit by WARN® gets your Utility ATV ready to plow snow, dirt, gravel, and more.

- High-strength steel alloy blade has five angle adjustments
- Plow Kit includes mounting arm assembly and 54" blade assembly
- Plow Mount (B16-F84Y0-V0-00) sold separately
- Additional purchase of winch required (sold separately)
- Replacement parts also available (sold separately)

*Fits '16~'18 Kodiak 700 models*  
**ATV-PLOWK-IT-00** (Yellow) .....\$489.99

**D. ATV PLOW MOUNT BY WARN®**  
The ATV Plow Mount by WARN® gets your Utility ATV ready to plow snow, dirt, gravel, and more. The mounts are required for the ATV Snow Plow Kit by WARN®.

*Fits '16~'18 Kodiak 700 models*  
**B16-F84Y0-V0-00** .....\$242.99

**E. PLOW LIMIT CONTROL BY WARN® - ATV**  
The Plow Limit and Slack Control by WARN® features:

- Limits the amount of cable your winch will draw in
- Protects your vehicle, plow and winch from "over raising" the plow
- Allows you to fine tune the system for a variety of stop positions
- Limits the amount of cable your winch will let-out
- Helps prevent winch overrun when lowering the plow
- Helps prevent cable tangles
- Works with Yamaha by WARN® winch and plows for Utility ATVs

*Fits '16~'18 Kodiak 700 models*  
**DBY-ACC56-00-84** .....\$143.99

**F. ATV SEAT HEATER BY HEAT DEMON®**  
The ATV Seat Heater by Heat Demon® is a thin, flexible seat heater that installs underneath stock seat cover and warms up fast. Includes on/off switch or can be used with the controller that comes with the Heat Demon® Quad Zone ATV Heated Grips, sold separately. Measures 11" x 11-1/2".

*For use with most ATV models*  
**DBY-ACC56-00-48** .....\$83.99

**G. ATV STORAGE COVER**  
This ATV Storage Cover helps protect your ATV while in storage.

*Fits '16~'18 Kodiak 700 models*  
**ATV-COVER-02-00** (Black).....\$115.99

A. PIAA® L-BRACKET BAR CLAMPS - 1-1/2"

These PIAA® L-Brackets are lightweight, strong, easy-to-install, and attractive. Designed to mount practically any PIAA® light to anywhere you have a bar. Available in multiple sizes. Sold in pairs.

*Fits all Utility ATV models*  
SSV-OSS56-50-29 (Black) .....\$53.99

B. 12 V ACCESSORY PLUG & RECEPTACLE KIT

The 12 V Accessory Plug and Receptacle Kit is corrosion-resistant and has marine-grade construction. The plug features an LED indicator light, patented moisture-resistant sealing ring, strain relief, and an internal 10 A fuse. The receptacle includes a water-resistant sealing cap, and can be installed from the front using the included mounting plate, or from the rear using the locking ring. Also features a special locking system that holds the plug and receptacle tightly together.

- 12-volt power plug features:
- Moisture proof sealing ring
  - Built-in LED power indicator light and 10 A fuse
  - Compatible with standard 12 V receptacles
  - 10 amp max rating

*Fits '16~'18 Kodiak 700 (with a 12 volt battery)*  
ATV-12VPK-00-KT .....\$44.99

A

B

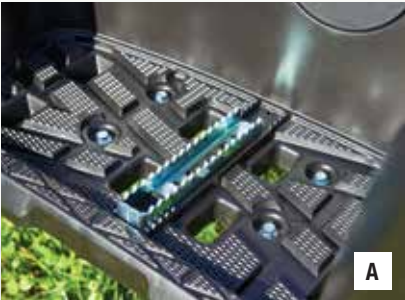

A

B

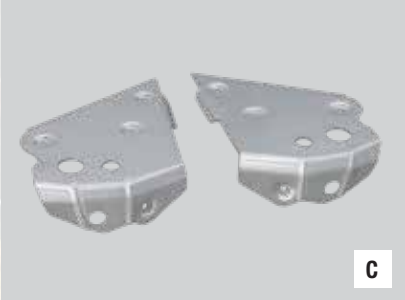

C

D

E

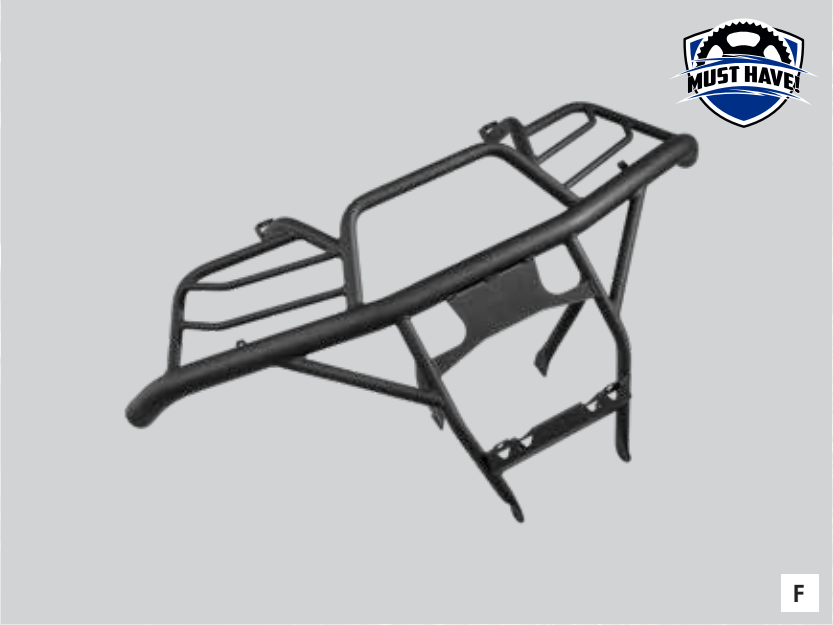

F

G

H

A. YAMAHA OVERSIZED FOOT PEGS

These oversized (taller and longer) foot pegs are excellent for advanced riders. Pegs are 10mm taller and 40mm longer than stock.

*Fits '16~'18 Kodiak 700 models*  
3B4-F74M0-T0-00 .....\$58.99

B. FRONT A-ARM SKID PLATES

These Front A-Arm Skid Plates provide lightweight, durable protection to lower A-arms. Integrated drain holes guard against mud packing and make for easier cleanup. Brushed aluminum finish.

*Fits '16~'18 Kodiak 700 models*  
ABA-3B432-00-00 .....\$166.99

C. REAR A-ARM SKID PLATES

These Rear A-Arm Skid Plates provide lightweight, durable protection to lower A-arms. Integrated drain holes guard against mud packing and make for easier cleanup. Brushed aluminum finish.

*Fits '16~'18 Kodiak 700 models*  
ABA-3B433-00-00 .....\$138.99

D. ATV FRONT BASH PLATE

Provides lightweight, durable protection for tight approaches, high stumps, or rocks on the trail.

- Constructed of 5052 brushed aluminum
- Does not affect approach angle
- Replaces stock front plate for a nice fit and finish
- Compatible with both stock and accessory front grab bars (sold separately)

*Fits '16~'18 Kodiak 700 models*  
B16-F84C0-V0-00 .....\$128.99

E. BODY RAILS

These rugged, full-body body rails were designed to add the ultimate level of added protection to the footwells and fenders.

- Protects footwells and fenders from trees, branches, and other trail obstacles
- Requires and mounts directly to the accessory Front Brush Guard and Rear Grab Bar (both sold separately)

*Fits '16~'18 Kodiak 700 models*  
B16-F11E0-V0-00 (Black).....\$307.99

F. HEAVY-DUTY FRONT BRUSH GUARD

This rugged Brush Guard is designed to provide additional protection while you're out on the trail. It was designed to seamlessly integrate with the front profile of the Kodiak while adding a tough, aggressive look.

- Helps protect the front end, fenders, and headlights while complimenting the styling of your ATV
- Durable bent steel tubing construction
- Direct replacement for stock front grab bar — utilizes stock mounting points and hardware.

**NOTICE:** If you install the Quick-Detach Plow System by WARN® with the Heavy-Duty Front Brush Guard mounted, do not adjust the plow blade to its full left or right angle. This could cause cosmetic damage to the Brush Guard.

*Fits '16~'18 Kodiak 700 models*  
B16-F84L0-V0-00 (Black).....\$307.99

G. YAMAHA FRAME SKID PLATE

Durable yet light weight aluminum Frame Skid Plate provides protection against rocks and other objects. Strategically placed holes allow for easy maintenance and efficient mud drainage.

*Fits '16~'18 Kodiak 700 models*  
ABA-3B434-00-10 .....\$138.99

H. ATV HEAVY-DUTY REAR GRAB BAR

This rugged rear grab bar is designed to protect the taillight and total rear end of the ATV.

- Constructed of durable bent steel tubing
- Replaces rear rack support bars
- Includes mounting points for auxiliary lights

*Fits '16~'18 Kodiak 700 models*  
B16-F85E0-V0-00 (Black).....\$205.99

COLD WEATHER

COVERS

LIGHTING &  
ELECTRICAL

PROTECTION

STORAGE

WINCHES

WINDSHIELDS  
& WIND  
PROTECTION

A. EVOLUTION REAR RACK BAG  
BY CLASSIC QUADGEAR® EXTREME

The Evolution Rack Bag by Classic Quadgear® Extreme carries supplies, gear, and other items while offering extreme weather and abrasion resistance. Comprised of a rugged, compression-molded EVA foam shell and rack bags constructed of heavy-duty, UV-resistant ProtekX™ Extreme fabric with PVC backing. Features include a large zip-close central cargo trunk with an inner zippered pocket, two mesh pockets, dual side cargo compartments, clear map-viewing pocket, high visibility interior lining, water-resistant exterior zippers, and a thick, shock-absorbing foam base and interior panels. Attaches quickly to most Utility ATV racks with adjustable straps and buckles. Measures 36"W x 18"D x 12"H.

*Fits '16~'18 Kodiak 700/ EPS/ SE models*  
**DBY-ACC56-00-63** (Black).....**\$159.99**

B. ATV RACK EXTENSION - FRONT

These rack extensions feature a rugged design and add additional functional space to the standard racks. Constructed of bent steel tubing for strength and durability. Front Rack Extension extends front rack height to just under 6". Compatible with Gun Boot Mount, Cooler Carrier, and Rack Storage Bags (each sold separately). Easy to install to stock racks using included hardware.

*Fits '16~'18 Kodiak 700 models*  
**B16-F48B0-V0-00** (Black) .....**\$109.99**

C. ATV RACK EXTENSION - REAR

These rack extensions feature a rugged design and add additional functional space to the standard racks. Constructed of bent steel tubing for strength and durability. Rear Rack Extension extends rear rack height to 7.5". Compatible with Gun Boot Mount, Cooler Carrier, and Rack Storage Bags (each sold separately). Easy to install to stock racks using included hardware.

*Fits '16~'18 Kodiak 700 models*  
**B16-F48A0-V0-00** (Black) .....**\$124.99**

A. ATV RACK STORAGE BAG - FRONT

These durable bags help stow all your supplies, gear, and other essentials that you need for the ride.

- Constructed of 600d ballistic nylon material for long lasting durability
- Bag tops open towards rider for easy access when standing by unit
- Outside pouch on front rack bag that faces the rider for quick access to keys, wallet, cell phone, etc.
- Water-resistant zippers keep cargo clean and dry
- Easy-to-install; secure the bags to the racks using five nylon straps with quick-release buckles

*Fits '16~'18 Kodiak 700 models*  
**B16-F847U-V0-00** (Black) .....**\$103.99**

B. ATV RACK STORAGE BAG - REAR

These durable bags help stow all your supplies, gear, and other essentials that you need for the ride.

- Constructed of 600d ballistic nylon material for long lasting durability
- Bag tops open towards rider for easy access when standing by unit
- Additional pouch on rear rack bag that faces inward toward rider's back for quick access
- Water-resistant zippers keep cargo clean and dry
- Easy-to-install; secure the bags to the racks using five nylon straps with quick-release buckles

*Fits '16~'18 Kodiak 700/ EPS/ SE models*  
**B16-F847U-T0-00** (Black).....**\$119.99**

C. ATV CAMO SEAT COVER

This durable, protective cover also allows you to complete the full camo look of the Realtree Xtra® Camo models.

- Constructed of tough 600D polyester
- Fits snugly around the stock seat using an elastic band and hook-and-loop strap
- Realtree Xtra® Camo (matches the Grizzly and Kodiak 700 unit pattern)

*Fits '16~'18 Kodiak 700/ EPS/ SE models*  
**B16-F47B0-V0-00**.....**\$51.99**

COLD WEATHER

COVERS

LIGHTING &  
ELECTRICAL

PROTECTION

STORAGE

WINCHES

WINDSHIELDS  
& WIND  
PROTECTION

COLD WEATHER

COVERS

LIGHTING & ELECTRICAL

PROTECTION

STORAGE

WINCHES

WINDSHIELDS & WIND PROTECTION

A. ATV RECEIVER HITCH

This 2" Receiver Hitch is an easy bolt-on that allows you to use a standard ball mount to haul a small trailer or other implement with ease. Do not exceed recommended tongue or towing weight.

- Standard equipment on the following models: Grizzly LE, Grizzly EPS SE, Kodiak 700 EPS, and Kodiak 700 EPS SE.
- Accepts 2" receiver and standard hitch pin
- Pin not included

*Fits '16~'18 Kodiak 700 models*

**B16-F85H0-V0-00** .....\$87.99

B. YAMAHA PROVANTAGE 2500 WINCH BY WARN®

This Yamaha ProVantage 2500 Winch by WARN® is a real workhorse. Built with premium components and 2500 lb. of pulling capacity making it ideal for recovering stuck ATVs on the trail or pulling heavy loads on the work site. With an easy-to-use clutch dial, powerful magnet motor, and all-metal gear housing, this winch is a market leader. Fully sealed to keep the elements out. 50' of 3/16" wire rope and plow roller fairlead. Three-stage planetary gear train for smooth, efficient operation. Patented roller disc brake for outstanding control while winching. Hook, tie rods, and body feature a durable corrosion-resistant black finish. Limited lifetime mechanical warranty, 3-year electrical limited warranty. Requires unit-specific mounting kit.

*Fits '16~'18 Kodiak 700/ EPS/ SE models*

**ABA-F740C-V0-00** .....\$368.99

C. VANTAGE 2000 WINCH BY WARN®

The Yamaha Vantage 2000 Winch by WARN® is a great addition for smaller ATVs that work and play hard, this winch offers best-in-class durability, reliability, and performance. With 2000 lb. of pulling capacity, the Vantage 2000 offers class-leading performance and value in a small package. Fully sealed motor and drive train to keep the elements out. 50' of 5/32" wire rope with roller fairlead. Differential planetary gear train. Permanent magnet motor with dynamic brake. High-strength composite gear housing and all metal gears. 5-year mechanical and 1-year electrical limited warranty. Requires unit-specific mounting kit.

*Fits '16~'18 Kodiak 700/ EPS/ SE models*

**ABA-F740C-T0-00** .....\$249.99

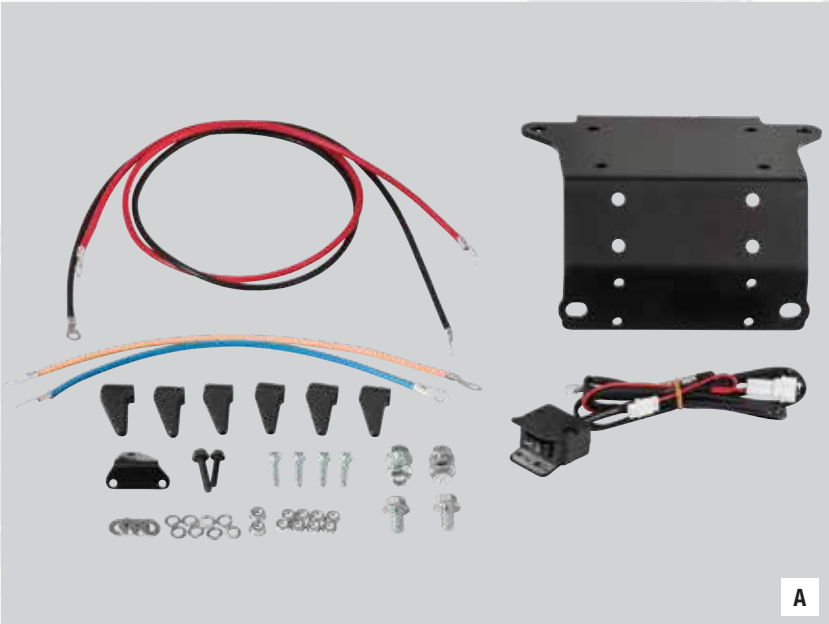

A. ATV YAMAHA WINCH MOUNT BY WARN®

- Designed to mount up either the Yamaha ProVantage 2500 (ABA F740C-V0-00) or Yamaha Vantage 2000 Winch by WARN® (ABA-F740C-T0-00), both sold separately
- Compatible with both stock and accessory grab bars and skid plates (all sold separately)
- Includes wiring, plate, handlebar switch, and mounting hardware

*Fits '16~'18 Kodiak 700/ EPS/ SE models*

**B16-F28M0-V0-00** .....\$114.99

B. WINDSHIELD

Constructed of tough, durable, and shatter-resistant polycarbonate. Easy on easy off (after initial install) for servicing or towing, etc. Provides generous protection from cold, wind, debris, etc. to rider's hands, chest, head for enhaced comfort. Tilt is adjustable.

*Fits '16~'18 Kodiak 700 non-EPS model*

**B16-F83J0-V0-00** (Clear) .....\$169.99

*Fits '16~'18 Kodiak 700 EPS model*

**2UD-F83J0-V0-00** (Clear) (With headlight) (Shown) .....\$175.99

COLD WEATHER
COVERS
LIGHTING & ELECTRICAL
PROTECTION
STORAGE
WINCHES
WINDSHIELDS & WIND PROTECTION

**A. NEW! ATV SNOW PLOW MOUNT KIT BY WARN®**  
The ATV Snow Plow Mount Kit by WARN® rigs your Kodiak 450 up to plow snow, dirt, gravel, and more. This mount kit is required for the installation of ATV Snow Plow Kit by WARN® (sold separately).

- Additional purchase of the Quick-Detach Plow Kit (ATV-PLOWK-IT-00) is required
- Mount Kit includes mounting plate and hardware

*Fits '18 Kodiak 450*  
**BB5-F84Y0-V0-00.....\$224.99**

**B. QUICK-DETACH PLOW KIT BY WARN®**  
The ATV Snow Plow Kit by WARN® gets your Utility ATV ready to plow snow, dirt, gravel, and more. High-strength steel alloy blade has five angle adjustments. Plow Kit includes mounting arm assembly and 54" blade assembly. Plow Mount sold separately. Additional purchase of winch required (sold separately). Replacement parts also available (sold separately).

*Fits '18 Kodiak 450*  
**ATV-PLOWK-IT-00.....\$489.99**

**C. HEAT DEMON® HI/LO ATV HEATED GRIPS**  
These HI/LO ATV Heated Grips by Heat Demon® increase rider comfort with even and consistent heat distribution from unique flex-circuit technology. Special molded rubber grips have great feel. Totals 40 watts and draws less than 3 amps. Fits all 7/8" handlebars.

*Fits '18 Kodiak 450*  
**DBY-ACC56-00-44 .....\$69.99**

**D. HEAT DEMON® DUAL ZONE ATV HEATED GRIPS**  
The Dual Zone ATV Heated Grips by Heat Demon® include heated grips, thumb warmer, and mountable controller that regulates heat between the thumb and grips. Controller offers five levels of heat, has multiple mounting options, and provides LED light level indicators that dim for night time use. Totals 40 watts and draws less than 3 amps. Fits all 7/8" handlebars.

*Fits '18 Kodiak 450*  
**DBY-ACC56-00-45 .....\$105.99**

**E. HEAT DEMON® QUAD ZONE ATV HEATED GRIPS**  
The Quad Zone ATV Heated Grips by Heat Demon® includes heated grips, thumb warmer, controller, DC plug, and hardware. Controller offers five levels of heat and four independent heat zones that share one set of display LEDs and setup buttons in a small, compact package. Two auxiliary ports can be used for Heat Demon® Vest or Seat Heater (sold separately) using a 2.5mm DC plug (70 watts each). Totals 40 watts and draws less than 3 amps.

*Fits '18 Kodiak 450*  
**DBY-ACC56-00-46 .....\$169.99**

**F. ATV HEATED GRIPS**  
These heated grips are a rider’s best friend in cold weather conditions, eliminating the aches that come with cold air, wind, and rain out on the trail.

- 3-position switch: Off, Low, High
- Simple plug-and-play design — no cutting, splicing, or crimping of wires
- Easy clamp installation — no grip glue needed
- Low power consumption — draws less than 3 amps while in use

*Fits '93~'06 Kodiak 400/450 models*  
**B16-H29A0-V0-00 .....\$97.99**

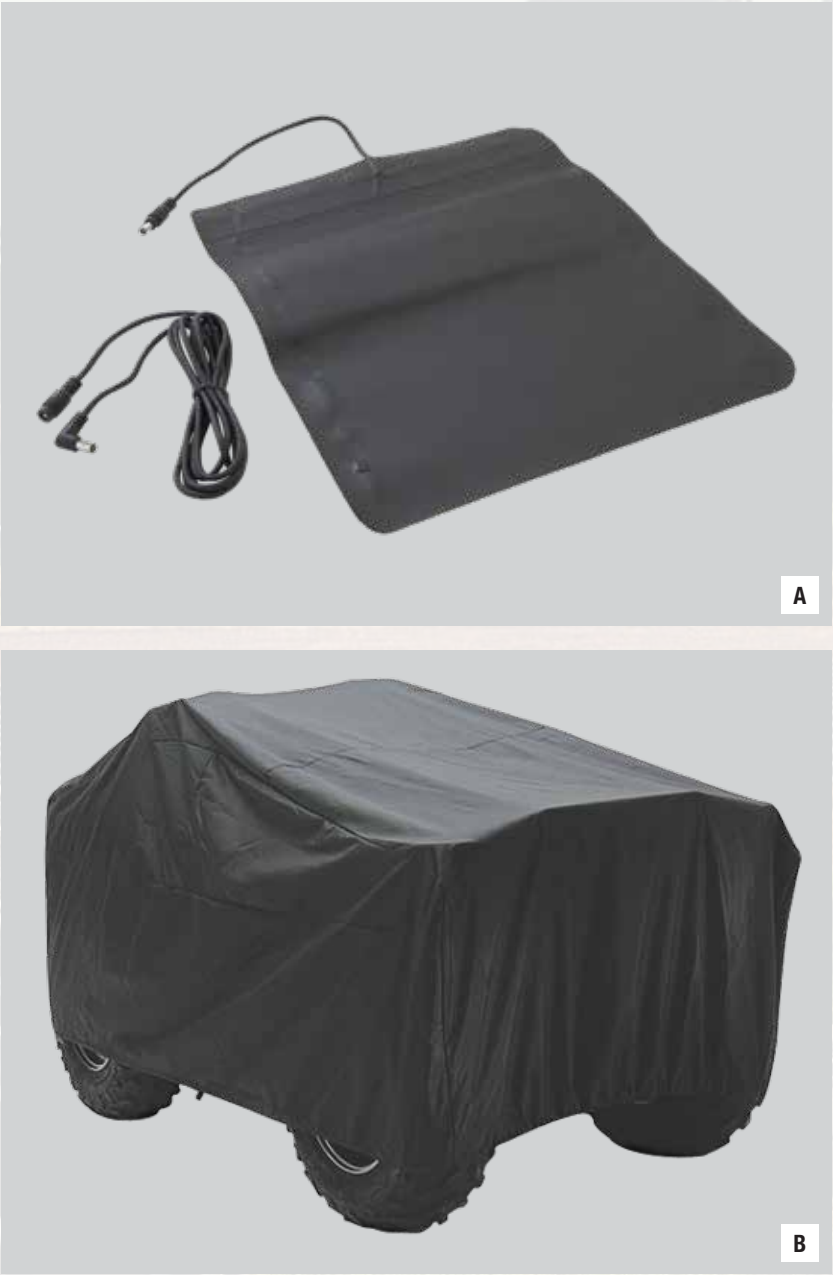

<b>A. ATV SEAT HEATER BY HEAT DEMON®</b> The ATV Seat Heater by Heat Demon® is a thin, flexible seat heater that installs underneath stock seat cover and warms up fast. Includes on/off switch or can be used with the controller that comes with the Heat Demon® Quad Zone ATV Heated Grips, sold separately. Measures 11" x 11-1/2".
<i>For use with most ATV models</i> <b>DBY-ACC56-00-48 .....\$83.99</b>
<b>B. ATV STORAGE COVER</b> This ATV Storage Cover helps protect your ATV while in storage.
<i>Fits '18 Kodiak 450</i> <b>ATV-COVER-02-00 (Black).....\$115.99</b>

COLD WEATHER
COVERS
LIGHTING & ELECTRICAL
PROTECTION
STORAGE
WINCHES
WINDSHIELDS & WIND PROTECTION

COLD WEATHER	<div><div>A. PIAA® L-BRACKET BAR CLAMPS - 1-1/2"</div><div>These PIAA® L-Brackets are lightweight, strong, easy-to-install, and attractive. Designed to mount practically any PIAA® light to anywhere you have a bar. Sold in pairs.</div><div><div>Fits all Utility ATV models</div><div>SSV-OSS56-50-29 (Black) .....\$53.99</div></div></div>
COVERS	<div><div>B. 12 V ACCESSORY PLUG &amp; RECEPTACLE KIT</div><div>The 12 V Accessory Plug and Receptacle Kit is corrosion-resistant and has marine-grade construction. The plug features an LED indicator light, patented moisture-resistant sealing ring, strain relief, and an internal 10 A fuse. The receptacle includes a water-resistant sealing cap, and can be installed from the front using the included mounting plate, or from the rear using the locking ring. Also features a special locking system that holds the plug and receptacle tightly together.</div><div>12-volt power plug features:<ul style="list-style-type: none"><li>• Moisture proof sealing ring</li><li>• Built-in LED power indicator light and 10 A fuse</li><li>• Compatible with standard 12 V receptacles</li><li>• 10 amp max rating</li></ul></div><div><div>Fits '18 Kodiak 450</div><div>ATV-12VPK-00-KT.....\$44.99</div></div></div>
LIGHTING & ELECTRICAL	<div><div>C. NEW! FRONT BRUSH GUARD</div><div>This rugged Front Brush Guard is designed to provide additional protection while you're out on the trail. It was designed to seamlessly integrate with the front profile of the Kodiak 450 while adding a tough, aggressive look.</div><div><ul style="list-style-type: none"><li>• Helps protect the front end and headlights while complementing the styling of your ATV</li><li>• Durable bent steel tubing construction</li><li>• Black powder-coated finish</li><li>• Includes mounting hardware</li></ul></div><div><div>Fits '18 Kodiak 450</div><div>BB5-F85F0-V0-00 .....\$99.99</div></div></div>
PROTECTION	<div><div>D. NEW! OVERFENDERS</div><div>These overfenders feature a tough, aggressive look, and have a custom formed design that helps protect you from water, mud, and other trail debris.</div><div><ul style="list-style-type: none"><li>• Constructed of tough, durable thermoplastic olefin (TPO) plastic that is wider at the base to deflect more trail debris</li><li>• Overfenders follow the fender lines to create seamless, unified body lines</li><li>• Minor drilling and trimming may be required</li><li>• Includes mounting hardware</li></ul></div><div><div>Fits '18 Kodiak 450</div><div>BB5-F15E0-V0-00 .....\$199.99</div></div></div>
STORAGE	<div><div>E. REAR A-ARM SKID PLATES</div><div>These Rear A-Arm Skid Plates provide lightweight, durable protection to lower A-arms. Integrated drain holes guard against mud packing and make for easier cleanup. Brushed aluminum finish.</div><div><div>Fits '05~'06 Kodiak 450/400</div><div>ABA-1D934-20-00 .....\$117.99</div></div></div>
WINCHES	
WINDSHIELDS & WIND PROTECTION	

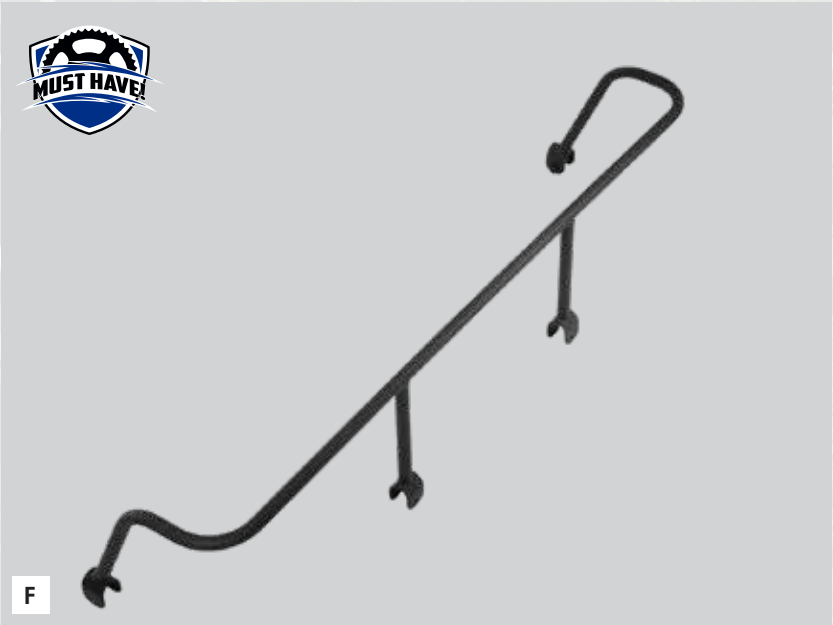
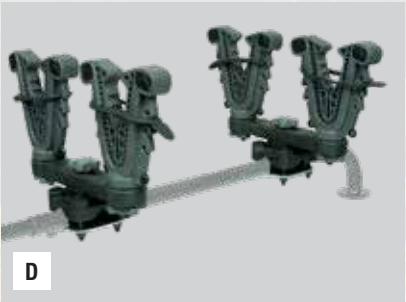
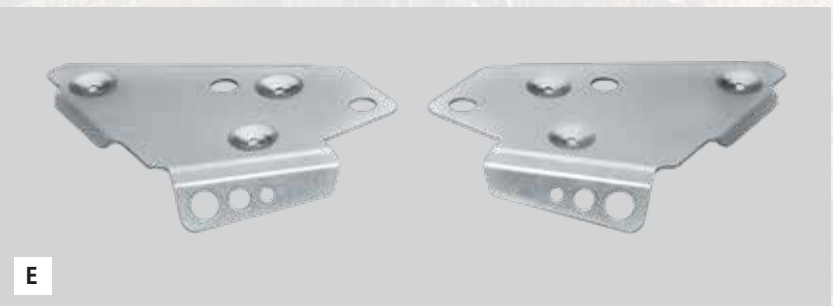

<div><div>A. NEW! ATV TEK FLEXGRIP™ PRO SINGLE</div><div>Roll over the worst terrain with no worries about your gun, bow, ice auger, etc. With precise engineering for a custom fit, your focus can stay on the hunt versus the care of your gear.</div><div><ul style="list-style-type: none"><li>• Provides an additional 16" of horizontal adjustability once mounted</li><li>• Fits any FlexGrip™ product</li><li>• Easy to install</li></ul></div><div><div>Fits all Utility ATV Racks</div><div>ABA-FFG10-00-00 .....\$39.99</div></div></div>
--

<div><div>B. NEW! ATV TEK FLEXGRIP™ PRO DOUBLE</div><div>The same benefits of the Pro Single but multiplied by two. Despite the bumpiest terrain your gun, bow, ice auger, etc. will be in the exact place you originally put it in by the end of your journey.</div><div><ul style="list-style-type: none"><li>• Provides an additional 16" of horizontal adjustability once mounted</li><li>• Fits any FlexGrip™ product</li><li>• Easy to install</li></ul></div><div><div>Fits all Utility ATV Racks</div><div>ABA-FFG20-00-00 .....\$69.99</div></div></div>
---

<div><div>C. NEW! ATV TEK V-GRIP™ SINGLE</div><div>The last thing you want is your gear unprotected with a loose fit and an unreliable mount. Keep your focus on the hunt by giving your gun, bow, etc. the careful fit and proper protection it deserves. In addition, experience effortless installation, solid mounting, and finger-adjustable knobs for quick, tool-free alterations.</div><div><ul style="list-style-type: none"><li>• Improved tubular and composite rack mounting system</li><li>• Includes forks (2), mounting blocks (2), rubber snubbers (2), and all necessary mounting hardware for easy installation</li></ul></div><div><div>Fits all Utility ATV Racks</div><div>ABA-VFG10-00-00 .....\$34.99</div></div></div>
--

<div><div>D. NEW! ATV TEK V-GRIP™ DOUBLE</div><div>Like the V-Grip™ Single but double the fun. Stay ready for the hunt with a custom fit and properly protected double slotted grip that's hand-adjustable for when you're on the trail.</div><div><ul style="list-style-type: none"><li>• Improved tubular and composite rack mounting system</li><li>• Includes forks (4), mounting bases (2), rubber snubbers (4), and all necessary mounting hardware for easy installation</li></ul></div><div><div>Fits all Utility ATV Racks</div><div>ABA-VFG20-00-00 .....\$59.99</div></div></div>
--

<div><div>E. NEW! ATV TEK V-GRIP™ HANDLEBAR MOUNT</div><div>Get the only mount that fits perfectly with handlebars, and all round tube racks, up to 1" in diameter.</div><div><ul style="list-style-type: none"><li>• Includes forks (2), mounting bases (2), rubber snubbers (2), and all necessary hardware for easy installation</li></ul></div><div><div>Fits all Utility ATV Racks</div><div>ABA-VFGH0-00-00 .....\$34.99</div></div></div>
--

<div><div>F. NEW! REAR RACK EXTENSION</div><div>This rear rack extension features a rugged design and adds functional cargo space to the OE rear rack. Constructed of bent steel tubing for strength and durability. The Rear Rack Extension extends rear rack height to 7.5".</div><div><ul style="list-style-type: none"><li>• Compatible with accessory Gun Boot Mount, Cooler Carrier, and Rack Storage Bags (all sold separately)</li><li>• Black powder-coated finish</li><li>• Easy to install racks using included hardware</li></ul></div><div><div>Fits '18 Kodiak 450</div><div>BB5-F48A0-V0-00 .....\$99.99</div></div></div>
---

COLD WEATHER	<div><div>A. YAMAHA SOFT FENDER BAG</div><div>Soft-sided design includes full-length zipper for easy access, and outside straps.</div><div>Universal fit ABA-FENDB-AG-BK (Black).....\$64.99</div></div>
COVERS	<div><div>B. ATV COOLER CARRIER</div><div>This rugged mount allows you to take along a personal size, 6-can mini cooler so you have some drinks when you take a break out on the trail.</div><div><ul style="list-style-type: none"><li>• Bent sheet steel construction for strength and durability</li><li>• Can mount to either the front or rear stock rack</li><li>• Rubber padding to prevent cooler from sliding</li><li>• Includes nylon strap and buckles for securing cooler</li><li>• Dimensions of carrier base: 11.5" x 8.5"</li></ul></div><div>Fits '18 Kodiak 450 B16-F84V0-V0-00 (Black) .....\$69.99</div></div>
LIGHTING & ELECTRICAL	<div><div>C. DELUXE GUN BOOT WITH REMOVABLE GUN CASE</div><div>The Deluxe Gun Boot features a high quality shell, and a convenient padded rifle transport bag for interior cushioning and ease of transportation. The transport bag includes a zipper enclosure, durable material construction and convenient handle.</div><div>Universal fit ABA-UXX67-10-00 (Black) .....\$110.99</div></div>
PROTECTION	<div><div>D. DELUXE GUN BOOT MOUNT</div><div>This powder-coated steel Deluxe Gun Boot Mount is the convenient way to secure your gun boot to your Big Bear. This durable mount has a pivoting feature and a reinforcement strap that tightly secures the boot in place when riding in rugged terrain.</div><div>Fits '18 Kodiak 450 1CT-K750B-V0-00 (Black) .....\$95.99</div></div>
STORAGE	<div><div>E. EVOLUTION REAR RACK BAG BY CLASSIC QUADGEAR® EXTREME</div><div>The Evolution Rack Bag by Classic Quadgear® Extreme carries supplies, gear, and other items while offering extreme weather and abrasion resistance. Comprised of a rugged, compression-molded EVA foam shell and rack bags constructed of heavy-duty, UV-resistant ProtekX™ Extreme fabric with PVC backing. Features include a large zip-close central cargo trunk with an inner zippered pocket, two mesh pockets, dual side cargo compartments, clear map-viewing pocket, high visibility interior lining, water-resistant exterior zippers, and a thick, shock-absorbing foam base and interior panels. Attaches quickly to most Utility ATV racks with adjustable straps and buckles. Measures 36"W x 18"D x 121"H.</div><div>Universal fit for most ATV Racks DBY-ACC56-00-63 (Black).....\$159.99</div></div>
WINCHES	<div><div>F. NEW! FRONT WINCH COMPLETE KIT BY WARN®</div><div>Your Kodiak 450 is pre-wired from the factory for a seamless, trouble-free installation of the Front Winch Complete Kit. This kit comes preassembled with the Vantage 2000 Winch by WARN®, contactor, and wiring already mounted and ready to bolt onto your Kodiak 450. Wiring of the handlebar-mounted switch is already set-up for a complete integration solution—a truly seamless winch install!</div><div><ul style="list-style-type: none"><li>• No additional accessories are required to complete the winch kit installation</li></ul></div><div>Fits '18 Kodiak 450 BB5-F740C-V0-00.....\$449.99</div></div>
WINDSHIELDS & WIND PROTECTION	<div><div>G. NEW! FRONT WINCH MOUNTING KIT WARN®</div><div>If your day-to-day use demands the pulling power and performance found on the Yamaha ProVantage 2500 Winch or Vantage 2000 Winch by WARN®, look no further. Introducing the Front Winch Mounting Kit that includes everything you need to install a winch system on your pre-wired Kodiak 450.</div><div><ul style="list-style-type: none"><li>• Requires the use of the Yamaha ProVantage 2500 (ABA-F740C-V0-00) or Vantage 2000 (ABA-F740C-T0-00) Winch by WARN®, both sold separately</li><li>• Includes wiring, plate, handlebar switch, and mounting hardware</li></ul></div><div>Fits '18 Kodiak 450 BB5-F740C-T0-00.....\$149.99</div></div>

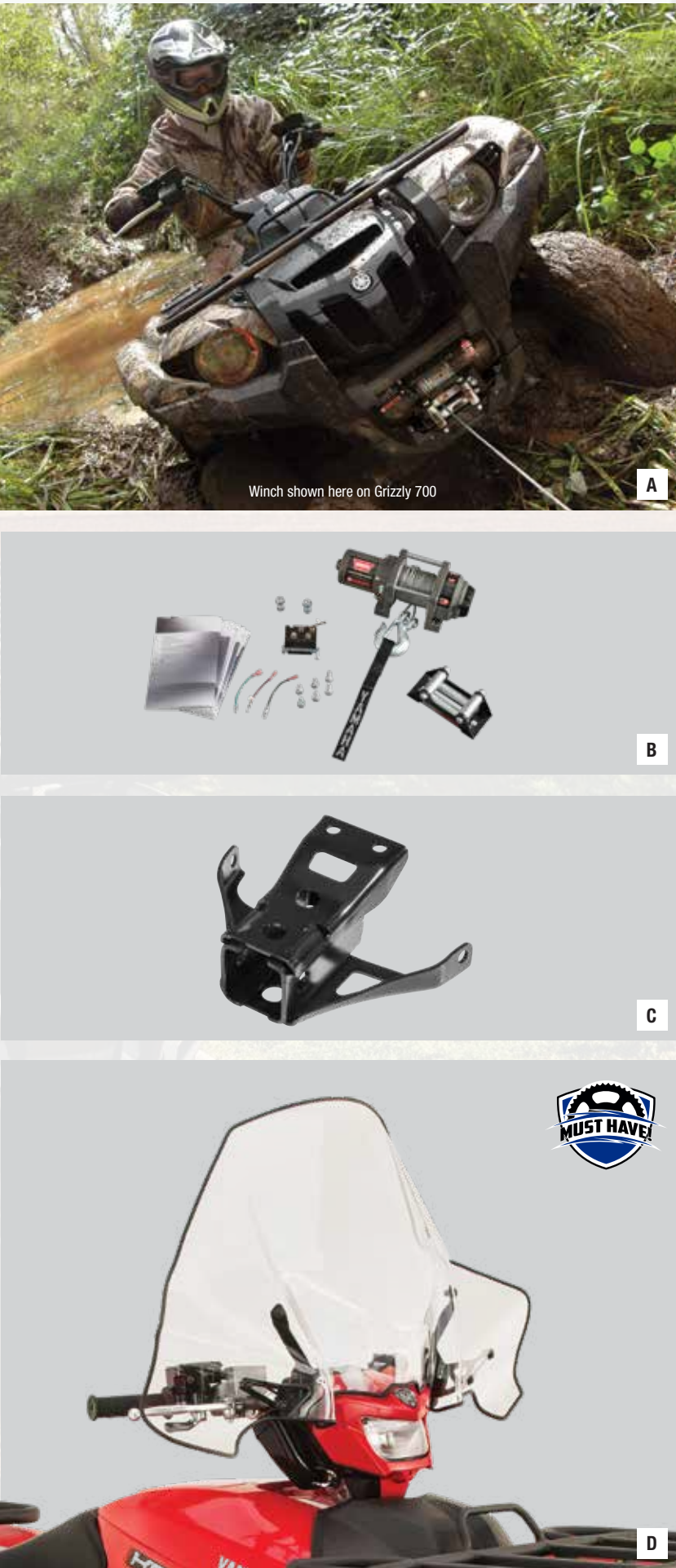

<div><div>A. YAMAHA PROVANTAGE 2500 WINCH BY WARN®</div><div>This Yamaha ProVantage 2500 Winch by WARN® is a real workhorse. Built with premium components and 2500 lb. of pulling capacity making it ideal for recovering stuck ATVs on the trail or pulling heavy loads on the work site. With an easy-to-use clutch dial, powerful magnet motor, and all-metal gear housing, this winch is a market leader. Fully sealed to keep the elements out. 50' of 3/16" wire rope and plow roller fairlead. Three-stage planetary gear train for smooth, efficient operation. Patented roller disc brake for outstanding control while winching. Hook, tie rods, and body feature a durable corrosion-resistant black finish. Limited lifetime mechanical warranty, 3-year electrical limited warranty. Requires unit-specific mounting kit.</div><div>Fits '18 Kodiak 450 ABA-F740C-V0-00 .....\$368.99</div></div>
---

<div><div>B. VANTAGE 2000 WINCH BY WARN®</div><div>The Yamaha Vantage 2000 Winch by WARN® is a great addition for smaller ATVs that work and play hard, this winch offers best-in-class durability, reliability, and performance. With 2000 lb. of pulling capacity, the Vantage 2000 offers class-leading performance and value in a small package. Fully sealed motor and drive train to keep the elements out. 50' of 5/32" wire rope with roller fairlead. Differential planetary gear train. Permanent magnet motor with dynamic brake. High-strength composite gear housing and all metal gears. 5-year mechanical and 1-year electrical limited warranty. Requires unit-specific mounting kit.</div><div>Fits '18 Kodiak 450 ABA-F740C-T0-00 .....\$249.99</div></div>
---

<div><div>C. ATV RECEIVER HITCH</div><div>This 2" Receiver Hitch is an easy bolt-on that allows you to use a standard ball mount to haul a small trailer or other implement with ease. Do not exceed recommended tongue or towing weight.</div><div><ul style="list-style-type: none"><li>• Standard equipment on the following models: Grizzly LE, Grizzly EPS SE, Kodiak 700 EPS, and Kodiak 700 EPS SE.</li><li>• Accepts 2" receiver and standard hitch pin</li><li>• Pin not included</li></ul></div><div>Fits '18 Kodiak 450 B16-F85H0-V0-00.....\$87.99</div></div>
--

<div><div>D. WINDSHIELD</div><div>Constructed of tough, durable, and shatter-resistant polycarbonate. Easy on easy off (after initial install) for servicing or towing, etc. Provides generous protection from cold, wind, debris, etc. to rider's hands, chest, head for enhaced comfort. Tilt is adjustable.</div><div>Fits '18 Kodiak 450 B16-F83J0-V0-00 (Clear) .....\$169.99</div></div>
--

ATV Shown is recommended for use only by riders 16 years and older.

COLD WEATHER	
COVERS	
LIGHTING & ELECTRICAL	
PROTECTION	
STORAGE	
WINCHES	
WINDSHIELDS & WIND PROTECTION	
	<div><div><div>A. HEAT DEMON® HI/LO ATV HEATED GRIPS</div><div>These HI/LO ATV Heated Grips by Heat Demon® increase rider comfort with even and consistent heat distribution from unique flex-circuit technology. Special molded rubber grips have great feel. Totals 40 watts and draws less than 3 amps. Fits all 7/8" handlebars.</div><div><div>Fits '00~'12 Big Bear 400 models</div><div>DBY-ACC56-00-44 .....\$69.99</div></div></div><div><div><div>B. HEAT DEMON® DUAL ZONE ATV HEATED GRIPS</div><div>The Dual Zone ATV Heated Grips by Heat Demon® include heated grips, thumb warmer, and mountable controller that regulates heat between the thumb and grips. Controller offers five levels of heat, has multiple mounting options, and provides LED light level indicators that dim for night time use. Totals 40 watts and draws less than 3 amps. Fits all 7/8" handlebars.</div><div><div>Fits '00~'12 Big Bear 400 models</div><div>DBY-ACC56-00-45 .....\$105.99</div></div></div><div><div><div>C. HEAT DEMON® QUAD ZONE ATV HEATED GRIPS</div><div>The Quad Zone ATV Heated Grips by Heat Demon® includes heated grips, thumb warmer, controller, DC plug, and hardware. Controller offers five levels of heat and four independent heat zones that share one set of display LEDs and setup buttons in a small, compact package. Two auxiliary ports can be used for Heat Demon® Vest or Seat Heater (sold separately) using a 2.5mm DC plug (70 watts each). Totals 40 watts and draws less than 3 amps.</div><div><div>Fits '00~'12 Big Bear 400 models</div><div>DBY-ACC56-00-46 .....\$169.99</div></div></div><div><div><div>D. HEAT DEMON® ATV THUMB WARMER</div><div>The ATV Thumb Warmer by Heat Demon® keeps riders thumb warm in cold weather. The warmer features a simple hi/lo/off operation and is easy to install - just peel and press.</div><div><div>Fits '00~'12 Big Bear 400 models</div><div>DBY-ACC56-00-47 .....\$43.99</div></div></div><div><div><div>E. REPLACEMENT PLOW MOUNTING ARM ASSEMBLY BY WARN®</div><div>Replacement parts for the WARN® Quick-Detach Plow Kits.</div><div><div>Fits '09~'12 Big Bear 400 models</div><div>43P-F85A0-V0-00 .....\$205.99</div></div></div><div><div><div>F. REPLACEMENT PLOW BLADE ASSEMBLY BY WARN®</div><div>Replacement parts for the WARN® Quick-Detach Plow Kits.</div><div><div>Fits '09~'12 Big Bear 400 models</div><div>43P-F85B0-V0-00 .....\$283.99</div></div></div><div><div><div>G. 48" BEAR FORCE™ ATV PLOW BY CYCLE COUNTRY™</div><div>The 48" Bear Force™ ATV Plow by Cycle Country™ has been the industry standard for the majority of ATVs for over two decades. This plow is managed by smaller 4WD machines and will clear a path wide enough for them. The 48" straight plow is also well suited to larger ATVs, depending on the application. Requires ATV Push Tube Kit, ATV Plow Mount specific for your model (see fitment chart link below), and either the ATV Manual Plow Lift Kit or a winch, all sold separately. Black powder-coated finish. Dimensions: 48" length, 15-1/2" height. Weighs 47 lb.</div><div><div>Fits '07~'12 Big Bear 400 4x4 models</div><div>DBY-ACC56-00-12 .....\$209.99</div></div></div></div></div></div></div></div></div></div>

COLD WEATHER	
COVERS	
LIGHTING & ELECTRICAL	
PROTECTION	
STORAGE	
WINCHES	
WINDSHIELDS & WIND PROTECTION	
	<div><div><div>A. 54" BEAR FORCE™ ATV PLOW BY CYCLE COUNTRY™</div><div>This 54" Bear Force™ ATV Plow by Cycle Country™ is the new standard for ATV plows. Even when angled, the 54" plow will clear a path as wide as any ATV. Dimensions: 54" length, 15-1/2" height. Weighs 54 lb.</div><div><div>Fits '07~'12 Big Bear 400 4x4 models</div><div>DBY-ACC56-00-19 .....\$239.99</div></div></div><div><div><div>B. UNIVERSAL ALL-MOUNT KIT</div><div>The "All-Mount" design provides an adjustable attachment method that will fit most ATVs. This sturdy underbody mount is designed to stay on your ATV without any normal use or maintenance interference.</div><div><div>Fits '07~'12 Big Bear 400 4x4 models</div><div>DBY-ACC56-00-37 .....\$95.99</div></div></div><div><div><div>C. ATV PUSH TUBE KIT</div><div>The ATV Push Tube Kits by Cycle Country™ are built of heavy-duty 1-1/2" steel tubing and are designed with maximum strength by triangulating the tubes. They also feature three plow swivel positions and four-way adjustment at the cutting edge. These push tubes attach to the plow mount at the middle of the ATV with two quick pins. Bear Force™ Plow and Plow Mount sold separately.</div><div><div>Fits '07~'12 Big Bear 400 4x4 models</div><div>DBY-ACC56-00-13 .....\$224.99</div></div></div><div><div><div>D. ATV MANUAL LIFT KIT</div><div>Requires a low lift effort, while achieving serious lift. You'll get at least 5-1/2" of lift with as little as 25 lb. (13 kg) of effort. The Manual Lift works for most ATVs with the Bear Force™ Plow. To help ensure safe operation, the blade locks securely in the upright position. When you're done plowing, the whole lift removes with the push tubes, ensuring the equipment is not in your way when you're trail riding.</div><div><div>Fits '07~'12 Big Bear 400 4x4 models</div><div>DBY-ACC56-00-18 .....\$156.99</div></div></div><div><div><div>E. PLOW LIMIT CONTROL BY WARN® - ATV</div><div>The Plow Limit and Slack Control by WARN® features:<ul style="list-style-type: none"><li>• Limits the amount of cable your winch will draw in</li><li>• Protects your vehicle, plow and winch from "over raising" the plow</li><li>• Allows you to fine tune the system for a variety of stop positions</li><li>• Limits the amount of cable your winch will let-out</li><li>• Helps prevent winch overrun when lowering the plow</li><li>• Helps prevent cable tangles</li><li>• Works with Yamaha by WARN® winch and plows</li></ul></div><div><div>Fits '07~'12 Big Bear 400 4X4 models</div><div>DBY-ACC56-00-84 .....\$143.99</div></div></div><div><div><div>F. ATV SEAT HEATER BY HEAT DEMON®</div><div>The ATV Seat Heater by Heat Demon® is a thin, flexible seat heater that installs underneath stock seat cover and warms up fast. Includes on/off switch or can be used with the controller that comes with the Heat Demon® Quad Zone ATV Heated Grips, sold separately. Measures 11" x 11-1/2".</div><div><div>For use with most ATV models</div><div>DBY-ACC56-00-48 .....\$83.99</div></div></div></div></div></div></div></div></div>

COLD WEATHER
COVERS
LIGHTING & ELECTRICAL
PROTECTION
STORAGE
WINCHES
WINDSHIELDS & WIND PROTECTION

**A. ATV STORAGE COVER**  
This ATV Storage Cover helps protect your ATV while in storage.

*Fits '09~'12 Big Bear 400 models*  
**ATV-COVER-02-00** (Black).....**\$115.99**

**B. PIAA® L-BRACKET BAR CLAMPS - 1-1/2"**  
These PIAA® L-Brackets are lightweight, strong, easy-to-install, and attractive. Designed to mount practically any PIAA® light to anywhere you have a bar. Sold in pairs.

*Fits all Utility ATV models*  
**SSV-OSS56-50-29** (Black) .....**\$53.99**

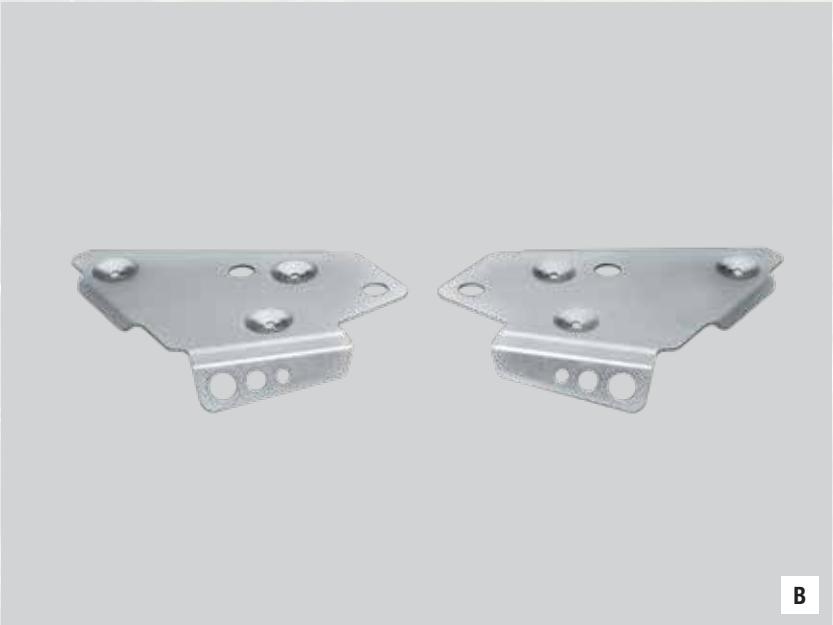

**A. 12 V ACCESSORY PLUG & RECEPTACLE KIT**  
The 12 V Accessory Plug and Receptacle Kit is corrosion-resistant and has marine-grade construction. The plug features an LED indicator light, patented moisture-resistant sealing ring, strain relief, and an internal 10 A fuse. The receptacle includes a water-resistant sealing cap, and can be installed from the front using the included mounting plate, or from the rear using the locking ring. Also features a special locking system that holds the plug and receptacle tightly together.

12-volt power plug features:

- Moisture proof sealing ring
- Built-in LED power indicator light and 10 A fuse
- Compatible with standard 12 V receptacles
- 10 amp max rating

*For all Big Bear 400 models (with a 12 volt battery)*  
**ATV-12VPK-00-KT**.....**\$44.99**

**B. REAR A-ARM SKID PLATES**  
These Rear A-Arm Skid Plates provide lightweight, durable protection to lower A-arms. Integrated drain holes guard against mud packing and make for easier cleanup. Brushed aluminum finish.

*Fits '07~'12 Big Bear 400 IRS models*  
**ABA-1D934-20-00** .....**\$117.99**

COLD WEATHER
COVERS
LIGHTING & ELECTRICAL
PROTECTION
STORAGE
WINCHES
WINDSHIELDS & WIND PROTECTION

COLD WEATHER

COVERS

LIGHTING &  
ELECTRICAL

PROTECTION

STORAGE

WINCHES

WINDSHIELDS  
& WIND  
PROTECTION

A. UTILITY ATV RIGID FRONT CARGO BOX

These Utility ATV Rigid Cargo Boxes feature a solid plastic design for durability with solid integrated hinged lids. Water and dirt-resistant seal and design. Two cam-over elastic latches which can be locked with padlocks. Solid mounting system that works with most Utility ATV racks. Front trunk: 30"L x 13"W x 9"H.

*Fits '07~'12 Big Bear 400 models*  
**DBY-ACC56-00-69** (Black).....**\$137.99**

B. UTILITY ATV RIGID REAR CARGO BOX

These Utility ATV Rigid Cargo Boxes feature a solid plastic design for durability with solid integrated hinged lids. Water and dirt-resistant seal and design. Two cam-over elastic latches which can be locked with padlocks. Solid mounting system that works with most Utility ATV racks. Rear trunk: 37"L x 16"W x 14"H.

*Fits '07~'12 Big Bear 400 models*  
**DBY-ACC56-00-71** (Black).....**\$185.99**

C. YAMAHA SOFT FENDER BAG

Soft-sided design includes full-length zipper for easy access, and outside straps.

*Universal fit*  
**ABA-FENDB-AG-BK** (Black).....**\$64.99**

D. DELUXE GUN BOOT WITH REMOVABLE GUN CASE

The Deluxe Gun Boot features a high quality shell, and a convenient padded rifle transport bag for interior cushioning and ease of transportation. The transport bag includes a zipper enclosure, durable material construction and convenient handle.

*Fits all Big Bear 400 models*  
**ABA-UXX67-10-00** (Black) .....**\$110.99**

E. DELUXE GUN BOOT MOUNT

This powder-coated steel Deluxe Gun Boot Mount is the convenient way to secure your gun boot to your Big Bear. This durable mount has a pivoting feature and a reinforcement strap that tightly secures the boot in place when riding in rugged terrain.

*Fits '07~'12 Big Bear 400 models*  
**1CT-K750B-V0-00** (Black) .....**\$95.99**

F. EVOLUTION REAR RACK BAG BY CLASSIC QUADGEAR® EXTREME

The Evolution Rack Bag by Classic Quadgear® Extreme carries supplies, gear, and other items while offering extreme weather and abrasion resistance. Comprised of a rugged, compression-molded EVA foam shell and rack bags constructed of heavy-duty, UV-resistant ProtekX™ Extreme fabric with PVC backing. Features include a large zip-close central cargo trunk with an inner zippered pocket, two mesh pockets, dual side cargo compartments, clear map-viewing pocket, high visibility interior lining, water-resistant exterior zippers, and a thick, shock-absorbing foam base and interior panels. Attaches quickly to most Utility ATV racks with adjustable straps and buckles. Measures 36"W x 18"D x 12"H.

*Fits '07~'12 Big Bear 400 models*  
**DBY-ACC56-00-63** (Black).....**\$159.99**

Cargo Box shown here on Grizzly

Cargo Box shown here on Grizzly

Winch shown here on Grizzly 700

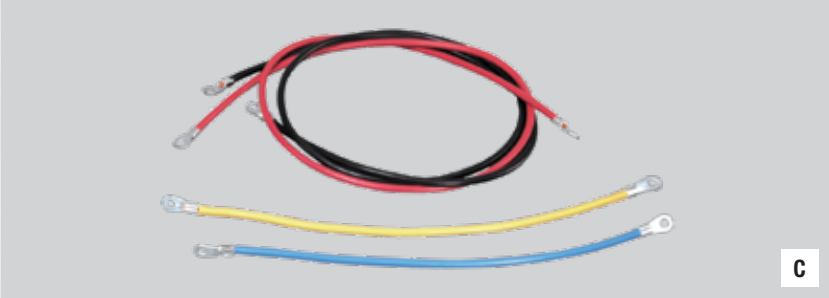

A. PROVANTAGE 2500 WINCH BY WARN®

This Yamaha ProVantage 2500 Winch by WARN® is a real workhorse. Built with premium components and 2500 lb. of pulling capacity making it ideal for recovering stuck ATVs on the trail or pulling heavy loads on the work site. With an easy-to-use clutch dial, powerful magnet motor, and all-metal gear housing, this winch is a market leader. Fully sealed to keep the elements out. 50' of 3/16" wire rope and plow roller fairlead. Three-stage planetary gear train for smooth, efficient operation. Patented roller disc brake for outstanding control while winching. Hook, tie rods, and body feature a durable corrosion-resistant black finish. Limited lifetime mechanical warranty, 3-year electrical limited warranty. Requires unit-specific mounting kit.

*Fits '09~'12 Big Bear 400 models*  
**ABA-F740C-V0-00** .....**\$368.99**

B. VANTAGE 2000 WINCH BY WARN®

The Yamaha Vantage 2000 Winch by WARN® is a great addition for smaller ATVs that work and play hard, this winch offers best-in-class durability, reliability, and performance. With 2000 lb. of pulling capacity, the Vantage 2000 offers class-leading performance and value in a small package. Fully sealed motor and drive train to keep the elements out. 50' of 5/32" wire rope with roller fairlead. Differential planetary gear train. Permanent magnet motor with dynamic brake. High-strength composite gear housing and all metal gears. 5-year mechanical and 1-year electrical limited warranty. Requires unit-specific mounting kit.

*Fits '09~'12 Bear Bear 400 4WD models*  
**ABA-F740C-T0-00** .....**\$249.99**

C. WARN® ALUMINUM DRUM WINCH WIRING KIT

The Universal Wiring Kit by WARN® comes with longer wires that can be custom cut for any WARN® winch application.

*Fits '07~'12 Big Bear 400 IRS models*  
**ABA-5FU69-30-08** .....**\$67.99**

COLD WEATHER

COVERS

LIGHTING &  
ELECTRICAL

PROTECTION

STORAGE

WINCHES

WINDSHIELDS  
& WIND  
PROTECTION

COLD WEATHER

COVERS

LIGHTING &  
ELECTRICAL

PROTECTION

STORAGE

TRIM & ACCENTS

WINCHES

WINDSHIELDS  
& WIND  
PROTECTION

**A. ATV FAIRING REPLACEMENT WINDSHIELD**  
This replacement windshield is for the accessory ATV Fairing (no longer available for purchase)  
*Fits '09-'12 Big Bear 400*  
**ABA-FAIRN-00-WS** .....\$123.95

YFZ450R is recommended for use only by experienced riders 16 years and older.

SPORT  
ATV  
ACCESSORIES

COVERS

A. YAMAHA ATV COVER

The Yamaha Sport ATV Cover helps protect your ATV while in storage. Storage bag included.

*Fits '09~'18 YFZ450R; '10~'11 YFZ450X*  
**18P-F81A0-V0-00** (Black) .....**\$115.99**

PERFORMANCE

B. GYTR® PERFORMANCE CAMSHAFTS

Maximize your top-end horsepower with this Performance Cam Kit. Ground to exact specifications using special CNC cam-grinding machines. Special billet alloy construction provides consistent machined surfaces for increased durability. Cams come with durable stock cam gears and de-comp installed, degreed-in, and ready to install. No costly core charges or deposits, or exchange programs that can add to downtime. Designed for use in modified engines equipped with a high compression piston. This accessory is restricted to closed-course use.

*Fits '09~'18 YFZ450R; '10~'11 YFZ450X*  
**18P-E21F0-V0-00** .....**\$614.99**

C. GYTR® BILLET CLUTCH COVER

GYTR Clutch Components are precision machined from aerospace-quality aluminum alloys with a unique hard coating. This provides superior performance and clutch feel, as well as excellent component durability.

*Fits '09~'18 YFZ450R; '10~'11 YFZ450X*  
**GYT-5XD35-10-AL** (Gray) .....**\$148.99**

D. GYTR® BILLET CLUTCH INNER HUB

The GYTR Billet Clutch Inner Hub is precision machined from the highest grade of aluminum, then hard anodized to achieve an exceptionally hard wear-resistant surface. Additional oil passages help improve clutch performance and contribute to a 20% weight reduction and less rotational mass for improved acceleration.

*Fits '09~'18 YFZ450R; '10~'11 YFZ450X*  
**GYT-5XD56-40-00** .....**\$297.99**

A

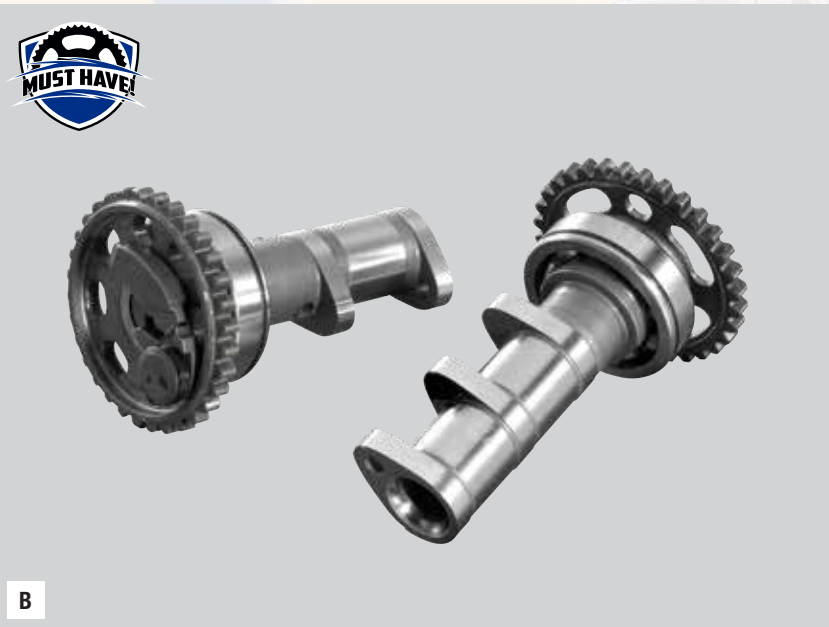

B

C

D

A

B

C

D

E

A. GYTR® BILLET CLUTCH PRESSURE PLATE

Precision-machined from the highest grade of aluminum, then hard anodized to achieve an exceptionally hard, wear-resistant surface for amazing race-proven durability. Additional oil passages help improve clutch performance and also contribute to a 30% weight reduction and less rotational mass for improved acceleration.

*Fits '09~'18 YFZ450R; '10~'11 YFZ450X*  
**GYT-2S256-20-00** .....**\$164.99**

B. GYTR® BILLET AIR FILTER ADAPTOR PLATE

The GYTR Billet Air Filter Adaptor Plate is made from 6061-T6 billet aluminum. Allows the use of our GYTR High Flow Air Filter. Washable and reusable. GYTR Billet Air Filter Adaptor Plate required for installation.

*Fits '09~'18 YFZ450R; '10~'11 YFZ450X*  
**18P-E41E0-V0-00** .....**\$138.99**

C. GYTR® HIGH-FLOW AIR FILTER

High-flow gauze air filter increases performance throughout the entire power band and offers optimal airflow. Air lid can still be installed and is recommended for wet and muddy conditions.

*Fits '09~'18 YFZ450R; '10~'11 YFZ450X*  
**GYT-5TG95-01-10** (Blue) .....**\$62.99**

D. GYTR® MULTI-STAGE FOAM FILTER

The GYTR Multi-Stage Foam Filter has a special two-stage design for maximum airflow and superior filtration for greater engine protection. Service with Yamaha Genuine Foam Filter Oil available from your Yamaha dealer. Not for use with GYTR Billet Air Filter Adaptor Plate.

*Fits '09~'13 YFZ450R; '10~'11 YFZ450X*  
**GYT-5TG95-00-00** (Red) .....**\$32.99**

E. GYTR® PRE-FILTER

GYTR Pre-Filter filters dirt with no critical airflow or power loss requiring less maintenance in dusty conditions.

*Fits '09~'18 YFZ450R; '10~'11 YFZ450X (with GYTR High-Flow Air Filter)*  
**GYT-5TG95-11-BL** (Blue) .....**\$22.99**

COVERS

PERFORMANCE

PROTECTION

SPROCKETS & CHAINS

TRIM & ACCENTS

A. GYTR® RACING LANYARD

The GYTR Racing Lanyard is required for AMA®/ ATVA® sanctioned racing. This lanyard has stock connectors for easy installation. The direct-connect feature means a quick and neat installation with no cutting or splicing of wires.

*Fits '09~'18 YFZ450R; '10~'11 YFZ450X*  
**18P-H25C0-V0-00.....\$43.99**

B. GYTR® HIGH COMPRESSION PISTON KIT

The GYTR High Compression Piston Kit provides a performance boost throughout the rpm range while maintaining a high level of durability. Machined valve pockets provide additional valve clearance when used with higher lift camshafts. The kit includes piston rings, piston pin, and clips (uses stock replacements). Requires use of minimum 100-octane racing fuel. Boosts engine compression ratio to 13.2:1. 1.5 to 3 HP increase throughout most of the power band. No crankshaft rebalancing necessary. Uses stock gaskets (not included). For closed-course competition use only.

*Fits '09~'18 YFZ450R; '10~'11 YFZ450X*  
**GYT-5D305-00-00 .....\$224.99**

C. POWER COMMANDER® V BY DYNOJET® RESEARCH

The Power Commander® V is loaded with tons of new features. Now less than half the size of the Power Commander® III USB and USB-powered from a computer, no longer requiring a 9-volt adaptor for programming. A 2-position map switching function comes built in (map switch not included). Gear input allows for map adjustment based on gear and speed. Analog input allows user to install any 0-5 volt sensor and build an adjustment table based on its input, such as temperature. With gear position input connected, the PC V is capable of allowing each cylinder to be mapped individually and for each gear (e.g., on a 4-cylinder motorcycle with a 6-speed transmission there could be up to 24 separate fuel tables). Unit has a -100/ +250% fuel change range (up from -100/ +100%) and 10 throttle position columns (up from 9 on PC III USB). Also features an enhanced “accel pump” utility via increased adjustment and sensitivity ranges. For closed-course competition only.

*Fits '09~'18 YFZ450R; '10~'11 YFZ450X*  
**GYT-OSS55-90-72 .....\$399.99**

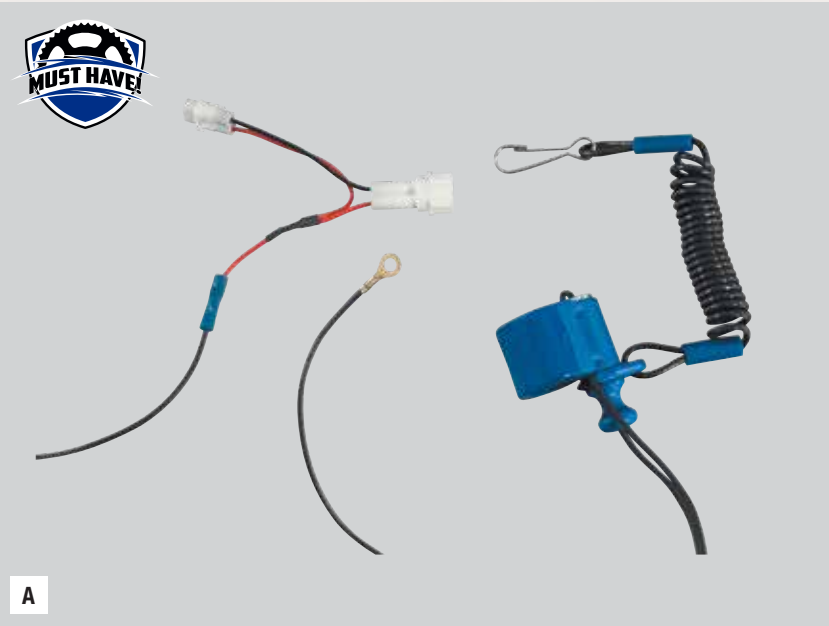

A. GYTR® PLASTIC FRAME GLIDE PLATE

This lightweight, 0.25"-thick polyurethane construction is much lighter than standard aluminum skid plates and helps protect frame, engine, and chassis components. The plate provides a smooth, slick surface so the ATV can “glide” over track obstacles.

**NOTE:** Cannot be installed in conjunction with Aluminum Engine/ Frame Skid Plate.

*Fits '09~'18 YFZ450R; '10~'11 YFZ450X*  
**18P-F84N0-U0-00 (Black) .....\$179.99**

B. GYTR® FRONT GRAB BAR

The “Bull Horn” design helps protect the shocks and radiator while offering a large hand hold to maneuver the machine in mud. Wrap-under design provides a smooth transition from the front grab bar to the glide plate without affecting the stock approach angles. Constructed of strong, lightweight 6063 and 5052 aluminum alloy tubing and sheet metal with a durable finish.

*Fits '09~'18 YFZ450R; '10~'11 YFZ450X*  
**18P-F84L0-S0-00 (Black) .....\$165.99**

C. GYTR® RACE REAR GRAB BAR NUMBER PLATE KIT

The GYTR Race Grab Bar Number Plate Kit includes a replacement AMA® regulation size number plate with all necessary mounting hardware. For use on GYTR Race Front and Rear Grab Bars.

*Fits '09~'18 YFZ450R; '10~'11 YFZ450X*  
**18P-F16L0-V0-00 (White) .....\$9.99**

COVERS

PERFORMANCE

PROTECTION

SPROCKETS & CHAINS

TRIM & ACCENTS

COVERS

HANDLEBARS & CONTROLS

PERFORMANCE

PROTECTION

SPROCKETS & CHAINS

TRIM & ACCENTS

A. GYTR® NERF BARS

Aluminum frame construction with 1.5" nylon webbing. Meets all AMA® and ATVA® racing regulations. For closed-course competition only.

Fits '09~'18 YFZ450R; '10~'11 YFZ450X	
GYT-46D31-KT-01 (Silver Nerf Bars/Black Webbing) (Shown) ...	\$253.99
GYT-46D31-KT-02 (Silver Nerf Bars/Blue Webbing) .....	\$252.99
GYT-46D31-KT-03 (Silver Nerf Bars/Red Webbing) .....	\$250.99
GYT-46D31-KT-04 (Black Nerf Bars/Black Webbing) .....	\$258.99
GYT-46D31-KT-05 (Black Nerf Bars/Blue Webbing) .....	\$257.99
GYT-46D31-KT-06 (Black/ Nerf Bars/Red Webbing) .....	\$255.99
Replacement Nerf Bar Webbing (Red)	
18P-F11E4-T0-00 .....	\$39.99
Replacement Nerf Bar Webbing (Blue)	
18P-F11E4-U0-00 .....	\$41.99
Replacement Nerf Bar Webbing (Black)	
18P-F11E4-V0-00 .....	\$42.99

B. GYTR® NERF BAR/ FOOTWELL/ PEG COMBINATION

Combines the nerf bars, footwells, and foot pegs into one accessory. 1.25"-diameter 6063 aluminum alloy tubing. Foot Pegs are 2.5" wide and 0.75" longer than stock with two height positions (0.75" lower than stock or 1.25" lower than stock). Extruded joint clamp helps make installation and alignment a snap. 5° sweep for ultimate leverage, comfort, and clearance . Durable 1.5"-wide black nylon webbing in nerf bar and footwell areas. Meets all AMA® and ATVA® racing regulations. For closed-course competition only.

Fits '09~'18 YFZ450R; '10~'11 YFZ450X	
GYT-46D31-KT-08 (Black) .....	\$458.99
18P-F11E4-S0-00 (Replacement Webbing) (Black) .....	\$64.99

C. YAMAHA SHOCK COVERS

These Yamaha Shock Covers help protect against rocks and debris. Heat-venting holes included for maximum performance. Easy to install and remove.

Fits '09~'18 YFZ450R; '10~'11 YFZ450X	
18P-F22A0-T0-00 (Rear, Black) (Shown) .....	\$21.99
18P-F33A0-T0-00 (Front, Black) .....	\$42.99
18P-F33A0-V0-00 (Front, Blue) .....	\$41.99

D. GYTR® ALUMINUM A-ARM SKID PLATES

These aluminum A-Arm Skid Plates help protect A-arms, steering, and suspension components. Constructed of strong, lightweight aluminum alloy sheet metal.

Fits '09~'18 YFZ450R	
18P-F31A0-V0-00 (Shown) .....	\$115.99

E. GYTR® ALUMINUM ENGINE/ FRAME SKID PLATE

The Aluminum Engine/Frame Skid Plate helps protect the frame, steering stem sleeve, engine, and chassis components. Strong, lightweight 0.16"-thick 5052 aluminum alloy sheet metal construction. Cannot be installed in conjunction with Plastic Frame Glide Plate.

Fits '09~'18 YFZ450R; '10~'11 YFZ450X	
18P-F84N0-V0-00 .....	\$149.99

F. GYTR® ALUMINUM SWINGARM SKID PLATE

The Aluminum Swingarm Skid Plate utilizes a high-tech, one-piece design with a brushed-aluminum finish. Helps protect and complement the look of the factory aluminum swing arm. Includes aircraft-quality hardware.

Fits '09~'13 YFZ450R; '10~'11 YFZ450X	
18P-F21A0-V0-00 .....	\$169.99

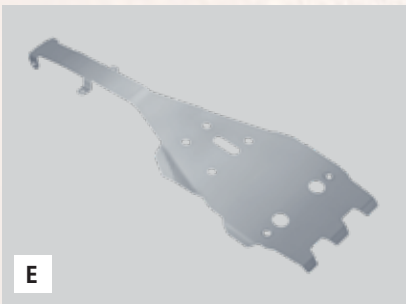
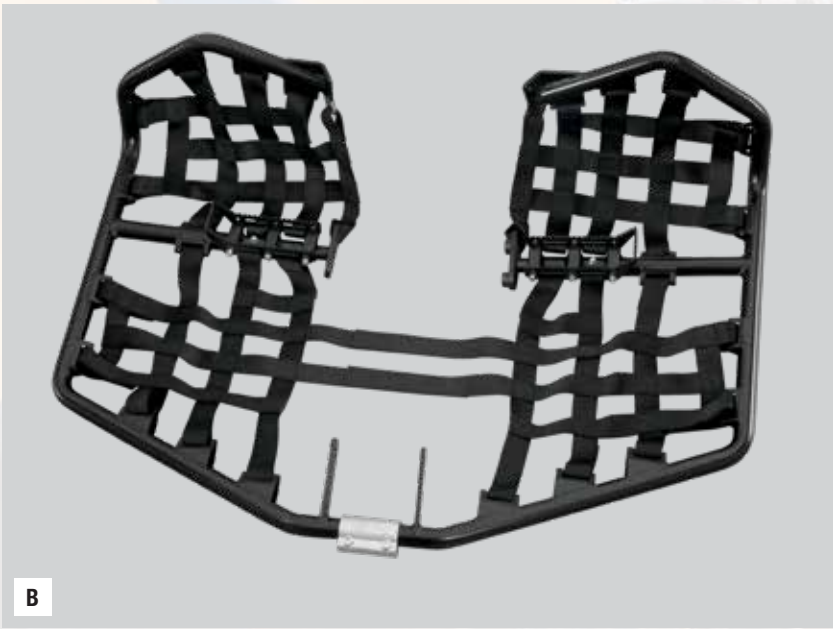
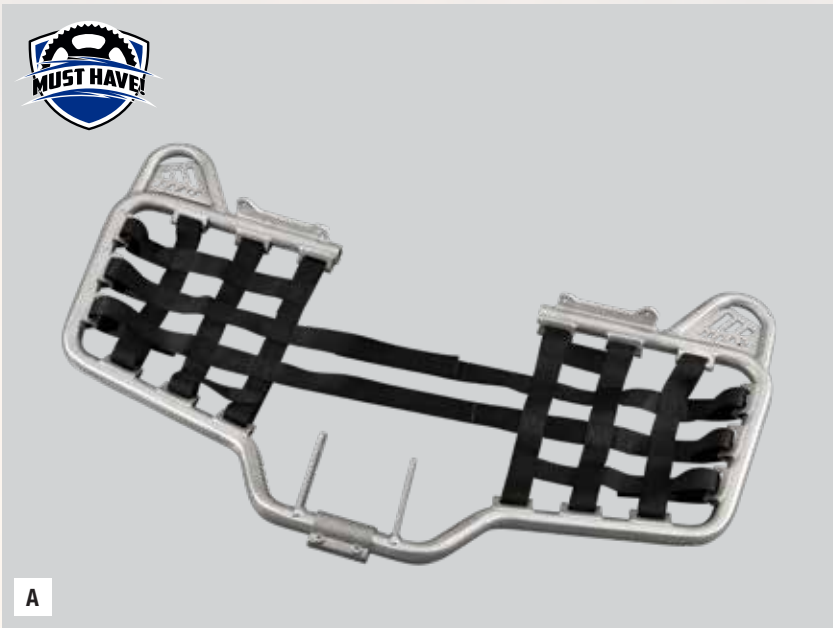

A. GYTR® ULTRA-HIGH PERFORMANCE RACING CHAINS BY EK®

GYTR Ultra-High Performance Racing Chains & Links by EK® offer the ultimate balance of performance and durability for various applications.

- 520 GDO O-Ring Chain:
- Displacement Limit: Up to 650cc
  - Tensile strength = 8,000 lb
  - 120 links
  - Manufactured by the inventor of the world's first O-ring
  - Ideal for small and mid-sized off-road motorcycles, sportbikes, and ATVs

GYT-ACC56-20-05 (Gold, 520 GDO Chain) .....	\$84.99
GYT-ACC56-20-20 (520 GDXL2 Clip Type Master Link, Gold) .....	\$4.99
GYT-ACC56-20-02 (520 GDXL2 Rivet-type Master Link, Gold) .....	\$4.99

- 520 GDXL(2) Quadra-Ring Lite Chain:
- Displacement Limit: Up to 650cc
  - Tensile strength = 8,500 lb
  - 120 links
  - Designed to reduce friction up to 40%
  - Last 50% longer than the conventional O-ring chains
  - Lighter version or the 520 GDx for small and mid-sized off-road motorcycles, sportbikes and ATVs

GYT-ACC56-20-01 (Gold, 520 GDx Chain) .....	\$118.49
GYT-ACC56-20-22 (Gold, 520 GDO2 Clip Type Master Link) .....	\$5.99
GYT-ACC56-20-06 (Gold, 520 GDO2 Rivet Type Master Link) .....	\$3.49
GYT-ACC56-20-07 (Natural, 520 GDO2 O-Ring Chain) .....	\$74.99
GYT-ACC56-20-23 (Natural, 520 GDO2 Clip Type Master Link) .....	\$5.99
GYT-ACC56-20-08 (Natural, 520 GDO2 Rivet Type Master Link) ..	\$3.49

B. GYTR® FRONT SPROCKETS BY TALON

GYTR Front Sprockets by Talon are made from heat-treated chromoly steel and CNC-machined to extremely high tolerances. Zinc finish to help combat corrosion. Sprockets feature self-cleaning grooves to shed mud and grit, as well as reduce weight while maintaining strength.

*Sprocket sizes that increase the final drive ratio over stock are for closed-course competition only on '06 and later models because regulated exhaust emissions are affected.*

Fits '09~'18 YFZ450R; '10~'11 YFZ450X	
GYT-OSS58-60-13 (13T - Silver) (Shown) .....	\$25.99
GYT-OSS58-60-14 (14T - Silver) .....	\$25.99
GYT-OSS55-90-18 (15T - Silver) .....	\$25.99

C. GYTR® ATV REAR SPROCKETS BY TALON

Made from 7075-T6 billet aluminum and CNC-machined for maximum fit accuracy. Features a radial mud groove etched just inside the sprocket teeth to shed mud and grit which saves weight and increases chain life.

*Sprocket sizes that increase the final drive ratio over stock are for closed-course competition only because regulated exhaust emissions are affected.*

Fits '09~'18 YFZ450R; '10~'11 YFZ450X	
GYT-OSS58-60-05 (38T - Blue) .....	\$65.99
GYT-OSS58-60-06 (39T - Blue) (Shown) .....	\$65.99

COVERS

A. QUICK-RELEASE FASTENER KIT

The Yamaha Quick-Release Fastener Kit allow quick and easy, no-tools removal of body work. Kit comes with 10 fasteners and clips.

*Fits '09~'18 YFZ450R; '10~'11 YFZ450X*  
**18P-F17B2-V1-00** .....\$59.99

HANDLEBARS & CONTROLS

PERFORMANCE

B. GYTR® TIMING PLUGS

These anodized 6061 billet aluminum timing plugs replace the stock plastic plugs.

*Fits '09~'18 YFZ450R; '10~'11 YFZ450X*  
**5XC-E51B0-V0-00** (14mm - Black) (Shown) .....\$30.99  
**GYT-2S235-14-AL** (14mm - Blue).....\$28.99  
**33D-E51A0-T0-00** (36mm - Black).....\$38.99  
**33D-E51A0-V0-00** (36mm - Blue) .....\$38.99

PROTECTION

C. GYTR® MAGNETIC OIL DRAIN PLUG

Replace the stock steel drain plug with this 6061 billet Magnetic Oil Drain Plug. 60% lighter than stock. Includes a magnet that collects metal shavings. Prevents metal shavings from circulating in the motor oil. Used by Yamaha Racing Teams.

*Fits '09~'13 YFZ450R; '10~'11 YFZ450X*  
**18P-E51C0-U0-00** (Red).....\$32.99

SPROCKETS & CHAINS

TRIM & ACCENTS

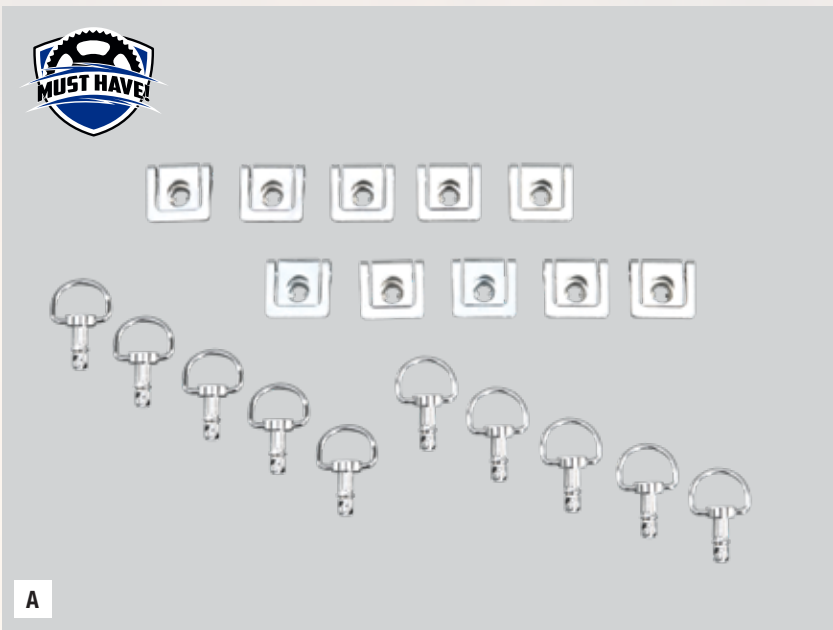

A. YAMAHA ATV COVER

The Yamaha Sport ATV Cover helps protect your ATV while in storage. Storage bag included.

*Fits '04~'18 YFZ450*  
**18P-F81A0-V0-00** (Black) .....\$115.99

B. GYTR® HIGH-FLOW AIR FILTER

High-flow gauze air filter increases performance throughout the entire power band and offers optimal airflow. Air lid can still be installed and is recommended for wet and muddy conditions. Washable and reusable. GYTR Billet Air Filter Adaptor Plate required for installation.

*Fits '04~'09 & '12~'13 YFZ450*  
**GYT-5TG95-01-10** (Blue) .....\$62.99

C. GYTR® MULTI-STAGE FOAM AIR FILTER

The GYTR Multi-Stage Foam Filter has a special two-stage design for maximum airflow and superior filtration for greater engine protection. Service with Yamaha Genuine Foam Filter Oil available from your Yamaha dealer. Not for use with GYTR Billet Air Filter Adaptor Plate.

*Fits '04~'09 & '12~'13 YFZ450*  
**GYT-5TG95-00-00** (Red) .....\$32.99

D. GYTR® PRE-FILTER

GYTR Pre-Filter filters dirt with no critical airflow or power loss requiring less maintenance in dusty conditions.

*Fits '04~'09 & '12~'13 YFZ450 (with GYTR High-Flow Air Filter)*  
**GYT-5TG95-11-BL** (Blue) .....\$22.99

E. GYTR® UNI® AIR FILTER

Increased filter area increases airflow and horsepower. Unsurpassed in airflow, dirt stopping, and overall performance. The GYTR UNI® Air Filter can be easily washed and re-oiled. Designed to work with the Billet Air Filter Adaptor Plate.

*Fits '04~'09 & '12~'13 YFZ450*  
**GYT-OSS55-90-43** (Red) .....\$56.99

COVERS

PERFORMANCE

SPROCKETS & CHAINS

TRIM & ACCENTS

COVERS

PERFORMANCE

SPROCKETS &  
CHAINS

TRIM & ACCENTS

A. GYTR® BILLET CLUTCH COVER

GYTR Clutch Components are precision machined from aerospace-quality aluminum alloys with a unique hard coating. This provides superior performance and clutch feel, as well as excellent component durability.

*Fits '04~'09 & '12~'13 YFZ450*  
**GYT-5XD35-10-AL .....\$148.99**

B. GYTR® BILLET CLUTCH INNER HUB

The GYTR Billet Clutch Inner Hub is precision machined from the highest grade of aluminum, then hard anodized to achieve an exceptionally hard wear-resistant surface. Additional oil passages help improve clutch performance and contribute to a 20% weight reduction and less rotational mass for improved acceleration.

*Fits '04~'05 YFZ450*  
**GYT-5XD56-40-00 .....\$297.99**

C. GYTR® TOP END GASKET KIT

The GYTR Top End Gasket Kit is required for installation of the GYTR High Compression Piston Kit.

*Fits '04~'09 & '12~'13 YFZ450*  
**GYT-5TG04-10-00 .....\$50.99**

D. GYTR® CARBURETOR JET KIT

The GYTR Carburetor Jet Kit is a must for any high performance modifications.This kit includes new needle, four main jet, and one pilot. Accessory is restricted to closed-course use.

*Fits '04~'09 YFZ450*  
**GYT-5TG98-10-00 .....\$71.99**

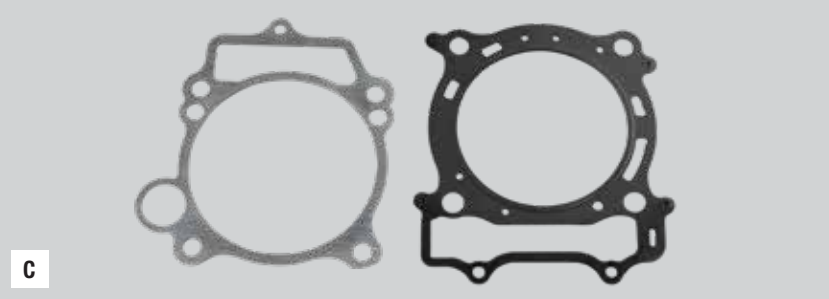

A. GYTR® BY FMF® POWERCORE®4 SLIP-ON MUFFLER

The PowerCore®4 is designed to increase the horsepower and torque throughout the entire power curve and give you a noticeable power increase that is very usable and beneficial no matter what your riding style or ability is. Space-age internal packing for maximum packing life. High-flow modular end cap. Internal core shape uses high-flow technology. Enhanced sonic evacuation provides for higher flow and increased power. Includes removable spark arrestor. This accessory is restricted to closed-course use.

*Fits '04~'09 & '12~'13 YFZ450*  
**1PD-E47A0-V0-00 .....\$340.99**

B. GYTR® REPLACEMENT MUFFLER CLAMP

A replacement muffler clamp for the GYTR Stainless Steel Exhaust System.

*Fits '04~'09 & '12~'13 YFZ450*  
**GYT-2S293-28-00 .....\$13.99**

C. GYTR® HIGH COMPRESSION PISTON KIT

The GYTR High Compression Piston Kit provides a performance boost throughout the rpm range while maintaining a high level of durability. Machined valve pockets provide additional valve clearance when used with higher lift camshafts. The kit includes piston rings, piston pin, and clips (uses stock replacements). Requires use of minimum 100-octane racing fuel. Boosts engine compression ratio to 13.0:1. 1.5 to 3 hp increase throughout most of the power band. No crank rebalancing necessary. GYTR Top End Gasket Kit required for installation. This accessory is restricted to closed-course use.

*Fits '06~'09 & '12~'13 YFZ450*  
**GYT-5D305-00-00 (Shown) .....\$224.99**

COVERS

PERFORMANCE

SPROCKETS & CHAINS

TRIM & ACCENTS

A. GYTR® ULTRA-HIGH PERFORMANCE RACING CHAINS BY EK®

GYTR Ultra-High Performance Racing Chains & Links by EK® offer the ultimate balance of performance and durability for various applications.

520 GDO O-Ring Chain:

- Displacement Limit: Up to 650cc
- Tensile strength = 8,000 lb
- 120 links
- Manufactured by the inventor of the world's first O-ring
- Ideal for small and mid-sized off-road motorcycles, sportbikes, and ATVs

GYT-ACC56-20-05 (Gold, 520 GDO Chain) .....\$84.99  
GYT-ACC56-20-20 (520 GDXL2 Clip Type Master Link, Gold).....\$4.99  
GYT-ACC56-20-02 (520 GDXL2 Rivet-type Master Link, Gold).....\$4.99

520 GDXL(2) Quadra-Ring Lite Chain:

- Displacement Limit: Up to 650cc
- Tensile strength = 8,500 lb
- 120 links
- Designed to reduce friction up to 40%
- Last 50% longer than the conventional O-ring chains
- Lighter version or the 520 GDx for small and mid-sized off-road motorcycles, sportbikes and ATVs

GYT-ACC56-20-01 (Gold, 520 GDxL Chain) .....\$118.49  
GYT-ACC56-20-22 (Gold, 520 GDO2 Clip Type Master Link) .....\$5.99  
GYT-ACC56-20-06 (Gold, 520 GDO2 Rivet Type Master Link) .....\$3.49  
GYT-ACC56-20-07 (Natural, 520 GDO2 O-Ring Chain).....\$74.99  
GYT-ACC56-20-23 (Natural, 520 GDO2 Clip Type MasterLink).....\$5.99  
GYT-ACC56-20-08 (Natural, 520 GDO2 Rivet Type MasterLink)....\$3.49

B. GYTR® FRONT SPROCKETS BY TALON

GYTR Front Sprockets by Talon are made from heat-treated chromoly steel and CNC-machined to extremely high tolerances. Zinc finish to help combat corrosion.Sprockets feature self-cleaning grooves to shed mud and grit, as well as reduce weight while maintaining strength.

*Sprocket sizes that increase the final drive ratio over stock are for closed-course competition only on '06 and later models because regulated exhaust emissions are affected.*

*Fits '04~'09 & '12~'13 YFZ450 models*

GYT-75439-13-00 (13T - Silver) .....\$26.99  
GYT-75439-14-00 (14T - Silver) .....\$26.99

C. GYTR® ATV REAR SPROCKETS BY TALON

Made from 7075-T6 billet aluminum and CNC-machined for maximum fit accuracy. Features a radial mud groove etched just inside the sprocket teeth to shed mud and grit which saves weight and increases chain life.

*Sprocket sizes that increase the final drive ratio over stock are for closed-course competition only because regulated exhaust emissions are affected.*

*Fits '04~'09 & '12~'13 YFZ450 models*

GYT-OSS58-60-05 (38T - Blue).....\$65.99  
GYT-OSS58-60-06 (39T - Blue) (Shown) .....\$65.99

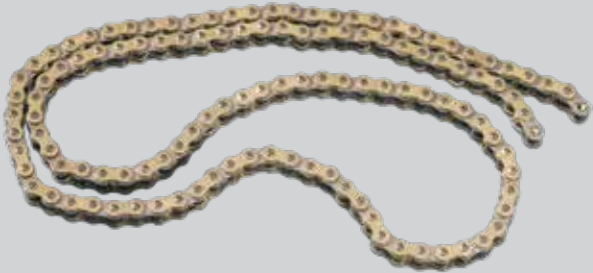

A

B

C

A

B

A. GYTR® MAGNETIC OIL DRAIN PLUG

Replace the stock steel drain plug with this 6061 billet Magnetic Oil Drain Plug. 60% lighter than stock. Includes a magnet that collects metal shavings. Prevents metal shavings from circulating in the motor oil. Used by Yamaha Racing Teams.

*Fits '04~'18 YFZ450*

18P-E51C0-U0-00 (Red) .....\$32.99

B. GYTR® 14MM TIMING PLUG

These anodized 6061 billet aluminum timing plugs replace the stock plastic plugs.

*Fits '04~'18 YFZ450*

GYT-2S235-14-AL (Blue) .....\$28.99

COVERS

PERFORMANCE

SPROCKETS & CHAINS

TRIM & ACCENTS

COVERS

A. YAMAHA ATV COVER

The Yamaha Sport ATV Cover helps protect your ATV while in storage. Storage bag included.

*Fits '06~'18 Raptor 700R; '13~'18 Raptor 700*  
**18P-F81A0-V0-00** (Black) .....\$115.99

B. GYTR® BILLET AIR FILTER ADAPTOR PLATE

The GYTR Billet Air Filter Adaptor Plate is made from 6061-T6 billet aluminum. Allows the use of our GYTR High Flow Air Filter.

*Fits '06~'18 Raptor 700R; '13~'18 Raptor 700*  
**GYT-1S395-10-00** .....\$67.99

C. GYTR® ATV HIGH FLOW AIR FILTER

High-flow gauze air filter increases performance throughout the entire power band and offers optimal airflow. Air lid can still be installed and is recommended for wet and muddy conditions. Washable and reusable. GYTR Billet Air Filter Adaptor Plate required for installation.

*Fits '06~'18 Raptor 700R; '13~'18 Raptor 700*  
**GYT-1S395-01-00** (Red) .....\$62.99

D. GYTR® MULTI-STAGE FOAM AIR FILTER

The GYTR Multi-Stage Foam Filter has a special two-stage design for maximum airflow and superior filtration for greater engine protection. Service with Yamaha Genuine Foam Filter Oil available from your Yamaha dealer. Not for use with GYTR Billet Air Filter Adaptor Plate.

*Fits '06~'18 Raptor 700R; '13~'18 Raptor 700*  
**GYT-1S395-00-00** .....\$35.99

E. GYTR® PRE-FILTER

GYTR Pre-Filter filters dirt with no critical airflow or power loss requiring less maintenance in dusty conditions.

*Fits '06~'18 Raptor 700R; '13~'18 Raptor 700 (with GYTR High-Flow Air Filter)*  
**GYT-1S395-11-BL** (Blue) .....\$23.99

F. GYTR® BY FMF® POWERBOMB® HEAD PIPE

The Stainless Steel PowerBomb® is a four-stroke header that incorporates the patented PowerBomb® module at a precise location in the initial stage of the header. By positioning this “Bomb” at a key point in the system, increased performance and flow is achieved through the expansion and contraction of exhaust sonics through the system. The result is a flow increase of nearly 10%! The outer chamber in the PowerBomb® allows the air to expand, cool, and ramp back up at a higher velocity. Additionally, the PowerBomb® is a “pre-muffler” of sorts, which helps to lower the bike’s sound output by providing more sound absorbing surface area for the sound medium (exhaust gases). The PowerBomb® provides power focused in the mid to upper rpm range. This accessory is restricted to closed-course use.

*Fits '15~'18 Raptor 700R*  
**2LS-E46A0-V0-00** .....\$199.99

*Fits '06~'14 Raptor 700R*  
**1S3-E46A0-V0-00** (Shown) .....\$279.99

G. GYTR® RACING LANYARD

The GYTR Racing Lanyard is required for AMA®/ ATVA® sanctioned racing. This lanyard has stock connectors for easy installation. The direct-connect feature means a quick and neat installation with no cutting or splicing of wires.

*Fits '06~'18 Raptor 700R; '13~'18 Raptor 700*  
**1S3-H25C0-V0-00** .....\$43.99

A

B

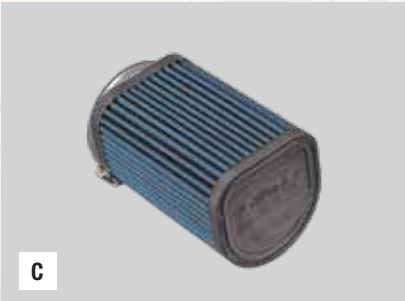

C

D

E

F

G

A

B

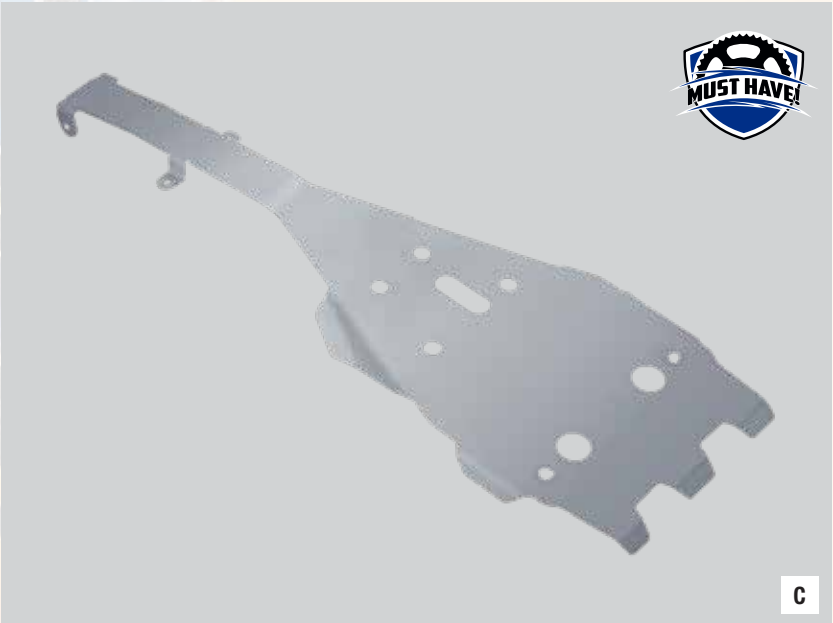

C

D

A. GYTR® BY FMF® POWERCORE®4 SLIP-ON MUFFLER

The PowerCore®4 is designed to increase the horsepower and torque throughout the entire power curve and give you a noticeable power increase that is very usable and beneficial no matter what your riding style or ability is. Space-age internal packing for maximum packing life. High-flow modular end cap. Internal core shape uses high-flow technology. Enhanced sonic evacuation provides for higher flow and increased power. Includes removable spark arrestor. This accessory is restricted to closed course use.

*Fits '06~'18 Raptor 700R/ Raptor 700*  
**2LS-E47A0-V0-00** .....\$338.99

B. POWER COMMANDER® V BY DYNOJET® RESEARCH

The Power Commander® V is loaded with tons of new features. Now less than half the size of the Power Commander® III USB and USB-powered from a computer, no longer requiring a 9-volt adaptor for programming. A 2-position map switching function comes built in (map switch not included). Gear input allows for map adjustment based on gear and speed. Analog input allows user to install any 0-5 volt sensor and build an adjustment table based on its input, such as temperature. With gear position input connected, the PC V is capable of allowing each cylinder to be mapped individually and for each gear (e.g., on a 4-cylinder motorcycle with a 6-speed transmission there could be up to 24 separate fuel tables). Unit has a -100/ +250% fuel change range (up from -100/ +100%) and 10 throttle position columns (up from 9 on PC III USB). Also features an enhanced “accel pump” utility via increased adjustment and sensitivity ranges. For closed-course competition only.

*Fits '09~'18 Raptor 700R*  
**GYT-OSS55-90-72** .....\$399.99

C. ALUMINUM ENGINE/FRAME SKID PLATE

The Aluminum Engine/Frame Skid Plate helps protect the frame, steering stem sleeve, engine, and chassis components. Strong, lightweight 0.16”-thick 5052 aluminum alloy sheet metal construction. Cannot be installed in conjunction with Plastic Frame Glide Plate.

*Fits '06~'18 Raptor 700R; '13~'18 Raptor 700*  
**1AS-F84N0-V0-00** .....\$154.99

D. YAMAHA SE FOOTWELLS

The Raptor 700R Special Edition Footwells are constructed of black powder-coated aluminum tube and plate. The footwells features a unique “R” punch-through design that enhances the complete styling of the Raptor 700R. Requires the use of the Plastic Footwell Extensions.

*Fits '06~'18 Raptor 700R; '13~'18 Raptor 700*  
**1S3-F16G0-V0-00** (Black) .....\$201.99

COVERS

HANDLEBARS &  
CONTROLS

PERFORMANCE

PROTECTION

SPROCKETS &  
CHAINS

TRIM & ACCENTS

A. YAMAHA SE FRONT GRAB BAR

The SE Front Grab Bar helps provide protection to components on the front of the ATV while offering a large hand hold to maneuver the machine. Constructed of 1" diameter, 6063 aluminum alloy tubing and a durable black powder-coat finish.

Fits '06~'18 Raptor 700R; '13~'18 Raptor 700  
1AS-F84L0-V0-00 (Black).....\$180.99

B. GYTR® SPORT FRONT GRAB BAR

The GYTR Sport Front Grab Bar features special ball-burnished aluminum tube construction with lower bash plate. The grab bar is designed to be both functional and sporty.

Fits '06~'18 Raptor 700R; '13~'18 Raptor 700  
GYT-1S314-10-AL (Silver) (Shown).....\$155.99  
GYT-1S314-10-BK (Black) .....\$180.99

C. GYTR® REAR GRAB BAR

The Rear Grab Bar is made of special ball-burnished aluminum tube construction. Flag/whip mounting tab is included.

Fits '06~'18 Raptor 700R; '13~'18 Raptor 700  
GYT-1S341-00-BK (Black)(Shown).....\$101.99

D. GYTR® ALUMINUM FRONT A-ARM SKID PLATES

These Aluminum A-Arm Skid Plates help protect A-arms, steering, and suspension components. Constructed of strong, lightweight aluminum alloy sheet metal.

Fits '06~'18 Raptor 700R; '13~'18 Raptor 700  
GYT-1S334-20-AL .....\$119.99

E. GYTR® ALUMINUM SWINGARM SKID PLATE

The Aluminum Swing Arm Skid Plate utilizes a high-tech, one-piece design with a brushed-aluminum finish. Helps protect and complement the look of the factory aluminum swing arm. Includes aircraft-quality hardware.

Fits '06~'18 Raptor 700R; '13~'18 Raptor 700  
GYT-1S333-00-AL .....\$190.99

A. GYTR® ULTRA-HIGH PERFORMANCE RACING CHAINS & LINKS BY EK®

GYTR Ultra-High Performance Racing Chains and Links by EK® offer the ultimate balance of performance and durability for various applications. Chains will not work on vehicles with a shaft drive.

Fits '06~'18 Raptor 700R; '13~'18 Raptor 700  
GYT-ACC56-20-01 (520 GDXL2, Gold) (Shown).....\$118.99  
GYT-ACC56-20-20 (520 GDXL2 Clip-type Master Link, Gold).....\$4.99  
GYT-ACC56-20-02 (520 GDXL2 Rivet-type Master Link, Gold).....\$4.99

B. GYTR® FRONT SPROCKETS BY TALON

GYTR Front Sprockets by Talon are made from heat-treated chromoly steel and CNC-machined to extremely high tolerances. Zinc finish to help combat corrosion. Sprockets feature self-cleaning grooves to shed mud and grit, as well as reduce weight while maintaining strength.

*Sprocket sizes that increase the final drive ratio over stock are for closed-course competition only on '06 and later models because regulated exhaust emissions are affected.*

Fits '06~'18 Raptor 700R; '13~'18 Raptor 700  
GYT-OSS58-60-13 (13T - Silver) (Shown) .....\$25.99  
GYT-OSS58-60-14 (14T - Silver) .....\$25.99  
GYT-OSS55-90-18 (15T - Silver) .....\$25.99

C. GYTR® ATV REAR SPROCKETS BY TALON

Made from 7075-T6 billet aluminum and CNC-machined for maximum fit accuracy. Features a radial mud groove etched just inside the sprocket teeth to shed mud and grit which saves weight and increases chain life.

*Sprocket sizes that increase the final drive ratio over stock are for closed-course competition only because regulated exhaust emissions are affected.*

Fits '06~'18 Raptor 700R; '13~'18 Raptor 700  
GYT-OSS58-60-05 (38T - Blue).....\$65.99  
GYT-OSS58-60-06 (39T - Blue).....\$65.99

D. GYTR® TIMING PLUGS

These anodized 6061 billet aluminum timing plugs replace the stock plastic plugs.

Fits '06~'18 Raptor 700R; '13~'18 Raptor 700  
5XC-E51B0-V0-00 (14mm - Black) (Shown) .....\$30.99  
GYT-2S235-14-AL (14mm - Blue).....\$28.99  
33D-E51A0-V0-00 (36mm - Blue) .....\$38.99  
33D-E51A0-T0-00 (36mm - Black).....\$38.99

COVERS

HANDLEBARS &  
CONTROLS

PERFORMANCE

PROTECTION

SPROCKETS &  
CHAINS

TRIM & ACCENTS

COVERS

A. YAMAHA ATV COVER

The Yamaha Sport ATV Cover helps protect your ATV while in storage. Storage bag included.

*Fits '04~'13 Raptor 350*  
**18P-F81A0-V0-00** (Black) .....**\$115.99**

SPROCKETS & CHAINS

B. GYTR® FRONT SPROCKETS BY TALON

Made from heat-treated chromoly steel and CNC-machined to extremely high tolerances. Zinc finish to help combat corrosion. Sprockets feature self-cleaning grooves to shed mud and grit which saves weight.

*Sprocket sizes that increase the final drive ratio over stock are for closed-course competition only on '06 and later models because regulated exhaust emissions are affected*

*Fits '04~'13 Raptor 350*  
**DBY-ACC55-90-88** (13T - Yellow) .....**\$24.99**  
**DBY-ACC55-90-89** (14T - Yellow) .....**\$24.99**  
**GYT-OSS55-90-18** (15T - Silver) .....**\$25.99**

C. GYTR® REAR SPROCKETS BY TALON

Made from 7075-T6 billet aluminum and CNC-machined for maximum fit accuracy. Features a radial mud groove etched just inside the sprocket teeth to shed mud and grit which saves weight and increases chain life.

*Sprocket sizes that increase the final drive ratio over stock are for closed-course competition only because regulated exhaust emissions are affected*

*Fits '04~'13 Raptor 350*  
**GYT-OSS58-60-05** (38T - Blue) .....**\$65.99**  
**GYT-OSS58-60-06** (39T - Blue) .....**\$65.99**

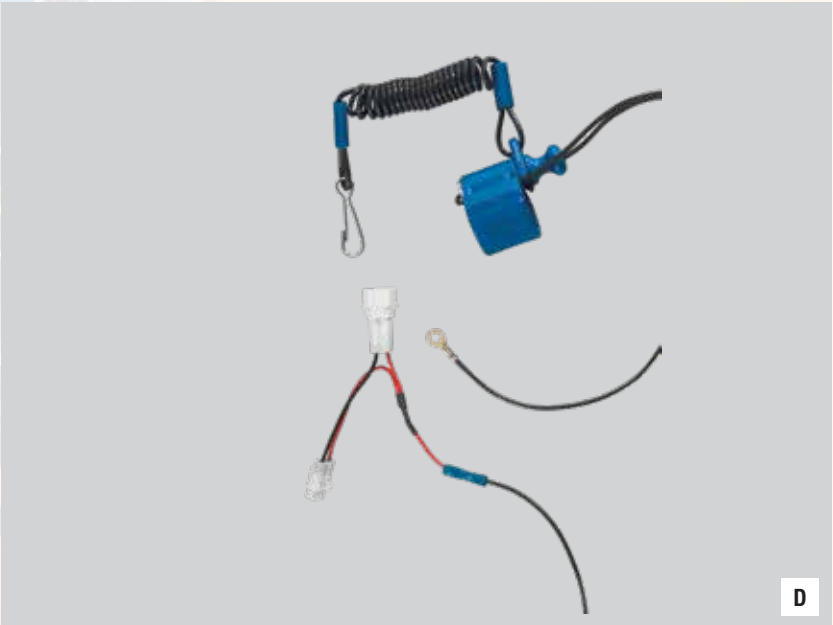

A. GYTR® HIGH FLOW AIR FILTER

High-flow gauze air filter increases performance throughout the entire power band and offers optimal airflow. Air lid can still be installed and is recommended for wet and muddy conditions. Washable and reusable. GYTR Billet Air Filter Adaptor Plate required for installation.

*Fits '08~'13 Raptor 250*  
**GYT-4D395-01-00** .....**\$58.99**

B. GYTR® CARBURETOR JET KIT

This jet kit is a must for any high performance modifications. Includes new needle, four main jets, and one pilot jet. This accessory is restricted to closed-course competition use.

*Fits '08~'13 Raptor 250*  
**GYT-4D398-00-00** .....**\$52.99**

C. GYTR® BY FMF® POWERBOMB® HEAD PIPE

The Stainless Steel PowerBomb® is a four-stroke header that incorporates the patented PowerBomb® module at a precise location in the initial stage of the header. By positioning this “Bomb” at a key point in the system, increased performance and flow are achieved through the expansion and contraction of exhaust sonics through the system. The result is a flow increase of nearly 10%. The outer chamber in the PowerBomb® allows the air to expand, cool, and ramp back up at a higher velocity. Additionally, the PowerBomb® is a “pre-muffler” of sorts, which helps to lower the bike’s sound output by providing more sound absorbing surface area for the sound medium (exhaust gases). The PowerBomb® provides power focused in the mid to upper rpm range. For closed-course competition use only.

*Fits all Raptor 250 models*  
**1BT-E46A0-V0-00** (Stainless Steel) .....**\$199.99**

*Fits all Raptor 125 models*  
**2PA-E46A0-V0-00** (Stainless Steel) (Shown) .....**\$199.99**

D. GYTR® RACING LANYARD

Required for AMA®/ ATVA®-sanctioned racing, this GYTR lanyard features stock connectors for easy installation. This direct-connect feature means a quick, neat installation – no cutting or splicing of wires like run-of-the-mill products on the market.

*Fits '08~'13 Raptor 250*  
**1S3-H25C0-V0-00** .....**\$43.99**

PERFORMANCE

SPROCKETS & CHAINS

**A. GYTR® REAR SPROCKETS BY TALON**  
Made from 7075-T6 billet aluminum and CNC-machined for maximum fit accuracy. Features a radial mud groove etched just inside the sprocket teeth to shed mud and grit which saves weight and increases chain life.

*Sprocket sizes that increase the final drive ratio over stock are for closed-course competition only because regulated exhaust emissions are affected.*

*Fits '08~'13 Raptor 250*

GYT-OSS58-60-05 (38T - Blue)	.....\$65.99
GYT-OSS58-60-06 (39T - Blue)	.....\$65.99

UNIVERSAL  
ACCESSORIES

ELECTRICAL

RAMPS

STRAPS &  
TIE DOWNS

WHEELS & TIRES

A. YAMAHA DELUXE HOUR METER

The Yamaha Engine Meter helps you keep track of your engine's operating hours. Also includes pre-programmed service intervals at 10 hours (initial) and every 50 hours thereafter. A flash alert displays for a 2-hour period upon reaching the specified interval. Works with all Yamaha 2-stroke and 4-stroke models, including Yamaha gasoline generators and pumps.

ENG-METER-2C-01 .....\$54.99

B. YAMAHA DELUXE HOUR METER & TACHOMETER

The Yamaha Engine Meter helps you keep track of your engine's operating hours. Also includes pre-programmed service intervals at 10 hours (initial) and every 50 hours thereafter. A flash alert displays for a 2-hour period upon reaching the specified interval. Works with all Yamaha 2-stroke and 4-stroke models, including Yamaha gasoline generators and pumps. Combined hour meter and tachometer option available for 4-stroke models only.

ENG-METER-4C-01 .....\$58.99

C. STANDARD HOUR METER

This Standard Hour Meter is a must-have for logging time on your Yamaha engine. Hour meter function only (no service alerting function). Installs in minutes. Fits all Yamaha two-stroke and four-stroke gas models.

ENG-HOURS-00-00 .....\$53.99

D. ATZ7-8 BATTERY BY ANTIGRAVITY BATTERIES®

Increasing performance for competition usually means improving the motorcycle or ATVs power-to-weight ratio by either adding more power or taking away weight. However, this can be expensive. One of the easiest and least expensive ways to eliminate pounds of weight is often overlooked – the battery. Now there is a much lighter alternative, the lithium-iron-phosphate (LiFePO<sub>4</sub>) batteries from Antigravity Batteries®. While a traditional YTZ®10 lead/acid battery for a YZF-R1 or YZF-R6 weighs about 8 lb, Antigravity's equivalent lithium-iron battery weighs about 2 lb, about 75% lighter and an easy savings of nearly 6 lb!

Additional Features:

- Size: Direct replacements for the OE battery with the same case dimensions and connectors, providing a perfect fit and 70-80% weight savings
- Better Starting: Larger ignition spark and higher voltage on the starting pulse than a lead/acid battery
- No Maintenance: No liquids to spill and no trickle charging necessary to keep the battery charged
- Durable: Will not be damaged by vibration or heat like a lead/acid battery while also being completely waterproof
- Non-Toxic: Chemical make-up does not contain highly toxic materials such as acid or lead
- Warranty: Manufacturer's prorated one-year race limited warranty

OptiMate® Lithium-Iron Battery Charger, sold separately, required for charging this battery.  
Offered by Yamaha for closed-course competition applications only.

Useable on '09, '12, & '13 YFZ450; '09~'16 YFZ450R; and '10~'11 YFZ450X models

DBY-ACC51-70-03 .....\$179.99

A

B

C

D

A

B

A. MICRO-START™ XP-1 BY ANTIGRAVITY BATTERIES®

The Micro-Start™ XP-1 PPS (Personal Power Supply) is the world's smallest jump starter and personal power supply. So small it fits in your pocket, yet so powerful it can jump start cars, trucks, motorcycles, ATVs, Side-by-Sides, snowmobiles, boats, and personal watercraft. It also charges and powers most electronic devices such as laptops, cell phones, iPad® mobile digital devices and other tablets, digital readers, Bluetooth® devices, GPS devices, MP3 players, cameras, and more. So whether you're working, riding, driving, camping, or boating ... you've got peace of mind with the Micro-Start™ XP-1 right there in your pocket!

Features include:

- Small and lightweight — 6" long x 2-7/8" wide x 1" tall and weighs just 14 oz.
- 3 on-board power ports: 19 V for laptops\*, 12 V standard output for all 12 V accessories, and USB 5 V output
- Lighted battery capacity indicator
- Built-in over-charge and over-discharge protection for long battery life
- Automatic power-off feature when not in use
- Built-in high-power LED flashlight with two pre-programmed flash patterns, including an S.O.S. pattern
- 200 A/ 400 A Peak
- 12,000 mAh

Kit includes:

- Micro-Start™ XP-1 unit
- Slim leather carrying case
- Detachable mini jumper clamps
- Black universal cable with 8 different detachable tips to fit different brands of laptop charging ports
- Black universal cable for all 12 V accessories
- White universal USB cable with 8 different detachable tips to fit most 5 V USB-chargeable electronics
- Home charger
- Mobile charger (for charging via the cigarette lighter socket in your vehicle)

DBY-ACC56-24-57 .....\$159.99

B. NEW! MICRO-START™ SPORT BY ANTIGRAVITY BATTERIES®

The Micro-Start™ SPORT is one of the smallest lithium-ion Jump Starter/Personal Power Supply (PPS) units available. It's also the most compact Micro-Start™ Kit offered. The SPORT is small enough to fit in your pocket yet so powerful it easily starts cars, trucks, motorcycles, ATVs, UTVs, snowmobiles, watercraft, and more.

Features include:

- Extremely lightweight and compact: only 5" x 2.8" x 0.875" inches and weighs just 9.75 oz.
- Can power and charge all 5V USB devices: cell phones, cameras, tablets and much more
- The SPORT is set apart from other Micro-Start™ models by its ability to recharge from any available USB outlet, such as on your computer, in your vehicle, or even your existing phone charger
- High-power 70-Lumen LED flashlight (with 3 built-in beam modes — steady, strobe, and SOS beacon)
- Lighted battery capacity indicator (press button to see level of battery capacity remaining)
- Automatic power-off feature when not in use
- Built-in over-charge and over-discharge protection
- 150 Amp starting current – 300 A Peak
- 7,500 mAh capacity

Kit includes:

- Nylon Carry Case (7" x 4" x 2.5") that holds all parts neatly organized
- Micro-Start™ SPORT PPS Unit
- Set of SMART Mini Jumper Clamps with multiple safety protections built-in (prevents reverse polarity connection, over-charge, over-discharge, short-circuit, back-charge)
- Universal 4-into-1 USB Cable (white) with four of the most common tips to fit 5 V USB-chargeable electronics: Mini USB, Micro USB, Apple Lightning® (8-pin type), and 30-pin connectors
- Instruction Manual

DBY-ACC56-25-17 .....\$99.99

*\*Not compatible with Apple 16 V laptops.  
iPad and Lightning are registered trademarks of Apple Inc.*

ELECTRICAL

RAMPS

STRAPS &  
TIE DOWNS

WHEELS & TIRES

A. MICRO-START™ XP-10  
BY ANTIGRAVITY BATTERIES®

The Micro-Start™ XP-10 PPS (Personal Power Supply) and Jump Starter features up to 600 peak amps of jump-start/booster power and has 18,000 milliamps of capacity. It offers 19 V, 12 V, and 5 V USB ports to charge most devices and has a high-power LED flashlight with S.O.S. flash patterns. This high-power lithium-ion booster pack is small enough to fit in your pocket yet so powerful it can jump start all motorcycles, ATVs, UTVs, snowmobiles, watercraft, boats, V 8 trucks, and even diesel motors up to 8 liters. It also powers and charges laptops (not 16 v Apple® laptops), cell phones, iPhone® mobile digital devices, tablets, Bluetooth® devices, cameras, PDAs, GPS devices, MP3 players, digital readers, gaming systems, and more. The pocket-sized Micro-Start™ weighs just over a pound (only 18 oz.) and has a nice ergonomic design. Just charge it and easily take back-up power with you wherever you go.

- Features include:**
- Small and lightweight: 9" long x 3.2" wide x 1.2" tall and weighs just 18 oz.
  - 19 V output port for laptops
  - 12 V standard output port
  - 5 V USB port
  - High-power LED Flashlight (with 2 flash patterns)
  - Lighted battery indicator
  - Built-in over-charge and over-discharge, reverse polarity, short circuit protections
  - Automatic power-off feature when not in use

- Kit includes:**
- Slim Leather Carry Case
  - Micro-Start™ XP-10 Unit
  - Detachable SMART Mini Jumper Clamps
  - Universal Cable (black) with 8 different detachable tips to fit laptop-charging ports for various brands (Acer®, Dell™, HP®, Asus®, and more)
  - Universal cable (black) for all 12 V Accessories (e.g. mobile DVD players)
  - Universal USB cable (white) with 8 different detachable tips to fit all 5 V USB-chargeable electronics
  - Home charger for wall charging that is compatible with 110 V and 220 V outlets
  - Mobile charger for plugging into cigarette lighter socket

DBY-ACC56-25-02 .....\$209.99

B. JUMP START HARNESS KIT  
BY ANTIGRAVITY BATTERIES®

- Permanently affixes a 12" long jump start harness to your battery.
- Eliminates the need to carry jumper cables – just plug your Micro-Start™ directly to the cable lead.
- Comes with an SAE adaptor (fits most newer battery chargers) to charge your battery while stored.
- SAE adapter is also included which allows you to hook up a standard SAE-type charger to the Micro-Start™ harness. The adapter converts the Micro-Start™ harness (blue connector) down to an SAE connector so you can easily hook up your battery charger and eliminate the standard SAE harness you might have.

**NOTICE:** A standard SAE-type harness will NOT handle jump-starting – the wire gauge is much too thin and the wires will melt. The Micro-Start™ is intended for jump starting only through the jump start port. Never leave the Micro-Start™ connected to your vehicle's battery for longer than 30 seconds. Never use the Micro-Start™ in place of your regular battery. Never attempt to charge the Micro-Start™ directly from your battery through the jump start port – this could result in severe damage.

DBY-ACC56-24-98 .....\$26.99

C. REPLACEMENT MINI JUMP START CLAMPS  
BY ANTIGRAVITY BATTERIES®

- Replacement for lost or damaged cables
- Compatible with the Micro-Start™ XP-1, XP-3, XP-5
- Clamps feature a built-in diode to prevent back-charge to the Micro-Start™ from the vehicle

**NOTICE:** Cables can be damaged when trying to jump start a vehicle that draws more current than the Micro-Start™ is capable of supplying - if this occurs regularly, you need to get a larger Micro-Start™. The Micro-Start™ is intended for jump starting only through the jump start port. Never leave the Micro-Start™connected to your vehicle's battery for longer than 30 seconds. Never use the Micro-Start™in place of your regular battery. Never attempt to charge the Micro-Start™ directly from your battery through the jump start port – this could result in severe damage.

DBY-ACC56-24-99 .....\$16.99

iPhone is a registered trademark of Apple Inc.

A. 6-IN-1 RETRACTABLE USB  
BY ANTIGRAVITY BATTERIES®

- The 6 in 1 Retractable USB by Antigravity Batteries® features:
- Saves space and easy to carry anywhere you go
  - 30" long when fully extended and 4" when retracted
  - Covers most of your USB device charging needs
  - Charging tips include: Micro USB, Mini USB, Apple® 30-Pin and Lightning® (8-pin type) connectors, Samsung®, and Nokia®

DBY-ACC56-25-00 .....\$10.99

B. BATTERY TENDER® PLUS

The Battery Tender® Plus is a 1.25 amp battery charger designed to fully charge a battery and maintain it at proper storage voltage without the damaging effects caused by trickle chargers. Included is a quick connect ring terminal harness for hard to reach areas and alligator clips for an alternate connection.

ACC-CHGBT-TN-12 .....\$76.99

C. BATTERY TENDER® WATERPROOF 800

This compact 800 battery charger has all the charge characteristics of its cousin, the Battery Tender® Junior. It incorporates highly efficient surface mount technology electronic components. The interior is completely encapsulated, protected from shock, vibration, and moisture by an electrically insulating, thermally conductive, flame retardant, synthetic epoxy resin compound. It's tough, affordable, and a strong, innovative battery charging solution. This charger is no larger than a standard computer mouse yet packs 800 milliamps of pure constant current charging power. Coupled with a brain (IC chip), the charger will constantly monitor, charge, and then maintain your battery – even while totally submersed under water! Perfect for all outdoor types of ATVs, watercraft, motorcycles, boats, or anywhere water is a threat. Charges 12 V @ 800 mA.

SBT-BTWP8-00-11 .....\$57.99

D. BATTERY TENDER® JUNIOR

- Lightweight and compact for the hard-to-fit spots. Fully charges and maintains battery at proper storage voltage. Other features include:
- Temperature compensation
  - Powder-coated aluminum chassis
  - Charges as fast as 1.25-amp charger using only 0.75 amps
  - Reverse-polarity protected
  - Complete 2-step charging program
  - Charges standard and AGM batteries
  - Quick-connect harness and a 12-foot output cord

ACC-CHGJR-BT-12.....\$39.99

E. BATTERY TENDER® SOLAR PANEL

Solar panel with built-in Battery Tender® 3-step automatic microprocessor controller. 100% portable battery charging and maintenance. Perfect for storage space without power access! Battery Tender® solar panels are the only panels available with a built-in charge controller to prevent overcharging. Spark proof. 5-Watt version: 3 lb. 13.25" x 16" x 0.875" 10-Watt version: 5.5 lb. 26" x 16" x 0.875"

SBT-BTSOL-AR-11 (5-Watt) (Shown) .....\$85.99  
SBT-SOLAR-10-11 (10-Watt) .....\$125.99

Lightning a registered trademark of Apple Inc.

ELECTRICAL

RAMPS

STRAPS &  
TIE DOWNS

WHEELS & TIRES

ELECTRICAL

RAMPS

STRAPS &  
TIE DOWNS

WHEELS & TIRES

A. BATTERY TENDER® RING TERMINAL HARNESS

This Ring Terminal Harness can be used with multiple battery types and is compatible with any battery charger using a SAE-71 connector. Image is of the bulk container for dealer display (25 per jar). See your Yamaha dealer for individual quantity and pricing.

SBT-0069J-25-11 .....\$170.99

B. OPTIMATE® LITHIUM-IRON BATTERY CHARGER

Lithium-iron (LiFePO<sub>4</sub>) batteries take a charge in a different way from lead/acid batteries. Attempting to use an automotive or motorcycle charger intended for lead/acid batteries can permanently damage a lithium-iron battery. The OptiMate® brand is a technology leader well known for high-quality battery chargers. That is why we are pleased to offer the OptiMate® Lithium charger specifically designed for LiFePO<sub>4</sub> batteries. This charger will safely test, charge, and maintain lithium-technology batteries, protecting your investment.

DBY-ACC51-70-02 .....\$140.99

C. OPTIMATE® 1 BATTERY CHARGER

Never have another dead battery! The OptiMate® 1 Charger can be left plugged into any vehicle's 12-volt battery all season long. Comes standard with clip type lead and weatherproof permanent adaptor for quick and easy connect/disconnect. LEDs for power on, charging, and charged battery states. Comes with a 3 year limited warranty.

DBY-ACC51-70-11 .....\$39.99

D. OPTIMATE® 4 BATTERY CHARGER

A truly diagnostic 0.8 amp battery optimizer for 12 V lead-acid batteries (sealed maintenance-free, gel, or filler caps). The microprocessor-controlled OptiMate® 4 is designed to save neglected batteries and features:

- Dual-stage "Recovery" and "Turbo Recovery" desulfating action
- Sealed waterproof enclosure is ideal for snowmobiles, watercraft, and golf cars
- Special cables and bushings for ultra-cold temperatures down to -40° F
- Includes wall mounts, and now shows current display, hourly testing with easy to identify results, plus 24/7 maintenance
- Recommended for all 12 V lead-acid batteries up to 75 Ah

DBY-ACC51-70-01 .....\$74.99

E. OPTIMATE® BATTERY CHARGER CONNECTOR LEAD

Premium quick connect permanent battery lead for power sport batteries, with weather protected connection system and cable.

DBY-ACC56-23-81 .....\$9.99

F. OPTIMATE® 40" USB CHARGER

Connecting the USB charger to your vehicle's battery allows you to charge a variety of 12 V devices that use either a mini or micro USB connector.

- Low input (12.4 V) auto-off with short circuit and overload protection
- Heavy-duty, weatherproof, fully sealed rubber connections
- Includes 40" SAE connector and two USB charging connectors

Do not use for a long time with engine off to avoid draining vehicle battery.

*Please Note: Price listed is for a dealer pack of 5. These are available as individually priced items from your local dealer.*

DBY-ACC51-70-07 .....\$212.99

G. OPTIMATE® 18" FUSED Y-SPLITTER

Plug into a standard SAE-71 connector on your battery and operate two 12 V accessories at the same time.

- Fused on both sides of the splitter
- Heavy-duty, weatherproof
- Fully sealed rubber connections

Do not use for a long time with engine off to avoid draining vehicle battery.

*Please Note: Dealer order quantity = 5 individual splitters, available as individual sale item from a Yamaha dealer.*

DBY-ACC51-70-05 .....\$77.99

A

B

C

D

E

F

G

A

B

C

D

E

A. OPTIMATE® CHARGE NOW! WARNING FLASHER

This device will flash continuously if the battery voltage has fallen below the test level and has approximately 50% remaining.

- Great for long term storage if you don't have a charger connected to keep the battery charged
- Heavy-duty, weatherproof, fully sealed rubber connections

*Please Note: Price listed is for a dealer pack of 5. These are available as individually priced items from your local dealer.*

DBY-ACC51-70-08 (For Sealed Battery) (Shown) .....\$90.99

DBY-ACC51-70-09 (For Std. Wet Battery).....\$90.99

B. OPTIMATE® 40" LED FLASHLIGHT WITH BATTERY STATUS

Always have an emergency light while out for a ride! This powerful six-LED flashlight also checks battery status to determine if the vehicle's charging system is working properly.

- Great in the workshop to light up those hard-to-see places on your bike or vehicle
- Heavy-duty, weatherproof
- Fully sealed rubber connections

*Please Note: Price listed is for a dealer pack of 5. These are available as individually priced items from your local dealer.*

DBY-ACC51-70-06 .....\$118.99

C. ACCESSORY PLUG AND RECEPTACLE KIT

The 12 V Accessory Plug and Receptacle Kit is corrosion-resistant and has marine-grade construction. The plug features an LED indicator light, patented moisture-resistant sealing ring, strain relief, and an internal 10 A fuse. The receptacle includes a water-resistant sealing cap, and can be installed from the front using the included mounting plate, or from the rear using the locking ring. Also features a special locking system that holds the plug and receptacle tightly together.

12-Volt Power Plug Features:

- Moisture proof sealing ring
- Built-in LED power indicator light and 10 A fuse
- Compatible with standard 12 V receptacles
- 10 amp max rating

ATV-12VPK-00-KT (Full Kit) (Shown).....\$44.99

ATV-12VPC-00-RC (Receptacle) .....\$21.99

DBY-ACC56-00-85 (Plug) .....\$17.99

D. EXTENSION CORD

These Extension Cords provide additional length between the charger's output and the battery. Compatible with OptiMate® battery chargers. They are not compatible with 6 V Battery Tender® Plus or any other Battery Tender® products with white quick-disconnect plugs.

SBT-C0148-12-11 (12.5' Single Pack) (Shown).....\$11.99

E. FEMALE CIGARETTE ADAPTOR

This Female Cigarette Adaptor with quick-disconnect adaptor is compatible with OptiMate® battery chargers to provide additional options. Not compatible with 6 V Battery Tender® Plus or any other Battery Tender® products with white quick-disconnect plugs.

SBT-00698-00-11 .....\$11.99

ELECTRICAL

RAMPS

STRAPS &  
TIE DOWNS

WHEELS & TIRES

A. BI-FOLD ATV RAMP BY PRO-WHEEL®

The Bi-Fold ATV Ramp by Pro-Wheel features a convenient folding design for compact storage and transport. Aluminum construction optimizes both strength and weight. 1200 lb. weight capacity. Dimensions: 44" W x 71" L (folded - 22" x 71").

**NOTE:** Do not exceed maximum load capacity for ramp. Ramp must be secured with straps before use. Use ramp on stable and level surface only. Read all warning labels on ramp before use.

ABA-OSS58-40-41 .....\$270.99

B. YAMAHA RATCHETING TIE DOWNS

The Yamaha Ratcheting Tie Downs are 1" x 10' with 1" rubber handle ratchet. Straps are rated for 400 lb., working and 1200 lb. break strength. (Sold in pairs).

ACC-OSS58-40-29 (Back) (Shown) .....\$20.99  
ACC-OSS58-40-30 (Blue).....\$20.99

C. YAMAHA CAM BUCKLE TIE DOWNS

The Yamaha Cam Buckle Tie Downs are 1" x 6' with 1" cam lock buckle. Straps are rated for 400 lb. working and 1200 lb. break strength. (Sold in pairs.)

ACC-OSS58-40-27 (Black) (Shown) .....\$19.99  
ACC-OSS58-40-28 (Blue).....\$19.99

D. RAT PAK TIE DOWNS BY ANCRA®

The Rat Pak Tie Downs are ideal when greater tensioning power is needed. It incorporates Ancra's® 1" ratchet buckle, nylon webbing, vinyl coated hooks with an overall length of 5-1/2'. Assembly strength is 1200 lb. with a 400 lb. working load limit. (Sold in pairs.)

DBY-ACC58-40-52 (Red) .....\$40.99  
DBY-ACC58-40-53 (Black).....\$40.99

A

B

C

D

A

B

C

A. INTEGRA® CLASSIC TIE DOWNS BY ANCRA®

The Integra® Classic tie down incorporates a soft hook extension to the fixed end of the tie down to loop around larger diameter handlebars, frame member, triple tree clamp or other structural point. Overall length is 69", and made with abrasion-resistant nylon webbing and vinyl-coated hooks. Assembly strength of 1200 lb. with a 400 lb. working load limit. (Sold in pairs.)

DBY-ACC58-40-49 (Red) .....\$40.99  
DBY-ACC58-40-50 (Black).....\$40.99

B. INTEGRA® RAT PAK TIE DOWNS BY ANCRA®

The Integra® Rat Pak is the same high-quality tie down as the Rat Pak, except the Integra has a built-in soft hook on the fixed end for looping around handlebars, frame tubes, triple-tree clamps, and other structural members. It's constructed of abrasion-resistant nylon webbing with two vinyl-coated hooks. Overall length is 5-1/2'. Assembly strength of 1200 lb. with a 400 lb. working load limit. (Sold in pairs.)

DBY-ACC58-40-54 (Red) .....\$43.99  
DBY-ACC58-40-55 (Black).....\$43.99

C. ORIGINAL TIE DOWNS BY ANCRA®

The Original Tie Downs by ANCRA® set the standard with its features that includes:

- 5-1/2' long
- Constructed of abrasion heavy-duty 1" cam buckle
- Zinc cam and pressure plate to reduce webbing abrasion
- Vinyl-coated hooks
- 1200 lb. assembly strength with 400 lb. working load limit
- Sold in pairs

DBY-ACC58-40-56 (Red) .....\$35.99  
DBY-ACC58-40-57 (Black).....\$35.99  
DBY-ACC58-40-58 (Blue) .....\$35.99

ELECTRICAL

RAMPS

STRAPS &  
TIE DOWNS

WHEELS & TIRES

ELECTRICAL

RAMPS

STRAPS &  
TIE DOWNS

WHEELS & TIRES

ELECTRICAL

RAMPS

STRAPS &  
TIE DOWNS

WHEELS & TIRES

EFX® MotoMax Replacement Tire

EFX® MotoHammer Replacement Tire

EFX® MotoClaw Replacement Tire

MSA® M25 Rocker Wheel

KMC™ XD Series® Machete Wheel

PART NUMBER	ACCESSORY	MSRP	FITMENT:																
			XYZ1000R	XYZ1000R SS	Viking	Viking VI	Wolverine X4	Wolverine	Wolverine R-Spec	Grizzly	Grizzly 700/550	Grizzly 450/400	Grizzly 350	Grizzly 300	Kodiak 700	Kodiak 450/400	Big Bear		
VDF-14SXS-01-07	MSA® M25 BLK/EFX® MotoClaw Kit	\$1,349.99			X		X	X	X										
VDF-14SXS-02-10	MSA® M25 MCH/EFX® MotoHammer Kit	\$1,399.99			X		X	X	X										
VDF-14SXS-02-20	MSA® M25 MCH/EFX® MotoMax Kit	\$1,249.99			X		X	X	X										
VDF-14SXS-02-05	MSA® M25 MCH/EFX® MotoMTC Kit	\$1,399.99			X		X	X	X										
VDF-14SXS-02-07	MSA® M25 MCH/EFX® MotoClaw Kit	\$1,499.99			X		X	X	X										
VDF-SPARE-EF-05	EFX® MotoMTC 27/10-14 Spare Tire	\$199.99			X		X	X	X										
VDF-SPARE-EF-07	EFX® MotoClaw 27/10-14 Spare Tire	\$224.99			X		X	X	X										
VDF-14ATV-02-10	MSA® M25 MCH/EFX® MotoHammer Kit	\$1,399.99								X					X				
VDF-14ATV-02-20	MSA® M25 MCH/EFX® MotoMax Kit	\$1,249.99								X					X				
VDF-14ATV-01-05	MSA® M25 BLK/EFX® MotoMTC Kit	\$1,299.99								X					X				
VDF-14ATV-01-07	MSA® M25 BLK/EFX® MotoClaw Kit	\$1,299.99								X					X				
VDF-14ATV-02-05	MSA® M25 MCH/ EFX® MotoMTC Kit	\$1,399.99								X					X				
VDF-14ATV-02-07	MSA® M25 MCH/EFX® MotoClaw Kit	\$1,499.99								X					X				
VDF-14SXS-01-10	MSA® M25 BLK/EFX® MotoMax Kit	\$1,199.99			X		X	X		X					X				
VDF-14SXS-01-20	MSA® M25 BLK/EFX® MotoHammer Kit	\$1,299.99			X		X	X	X										
VDF-14ATV-01-20	MSA® M25/EFX® MotoMax Soft Terrain ATV Kit	\$1,199.99			X		X	X	X										
VDF-14ATV-01-07	MSA® M25/EFX® MotoClaw Hard Terrain ATV Kit	\$1,299.99								X					X				
VDF-SPARE-EF-10	EFX® MotoMax 27/10-14 Spare Tire	\$149.99								X					X				
VDF-SPARE-EF-11	EFX® MotoMax 27/12-14 Spare Tire	\$163.99			X		X	X	X	X					X				
VDF-SPARE-EF-20	EFX® MotoHammer 27/9-14 Spare Tire	\$179.99			X		X	X	X	X					X				
VDF-SPARE-EF-21	EFX® MotoHammer 27/11-14 Spare Tire	\$199.99			X		X	X	X	X					X				
VDF-SPARE-MS-01	MSA® M25 Spare (Replacement Wheel)	\$135.99			X		X	X	X	X					X				
VDF-14SXS-60-09	KMC® XD Series™ / 30" XYZ EFX® MotoClaw Kit	\$1,399.99	X	X															
VDF-SPARE-EF-09	EFX® MotoClaw 30/10-14 Tire	\$225.99	X	X															

Our  
*Wheels  
& Tires*

Line-Up is  
**EXPANDING!**

Check [ShopYamaha.com](https://shop.yamaha.com) for New Releases!

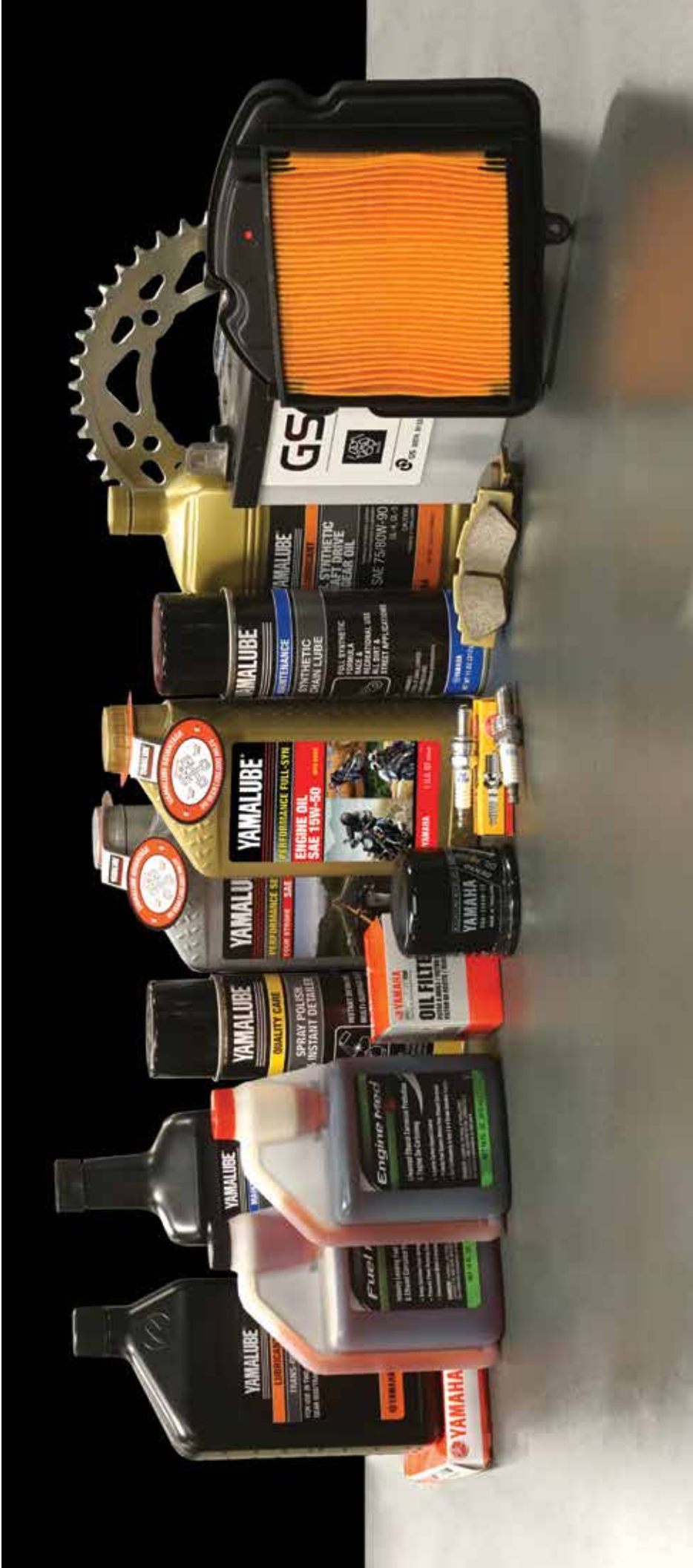

2018 QUICK-REFERENCE GUIDE FOR:

# YAMALUBE®/YAMAHA GENUINE PARTS

## ATV

Model Year		Model	OILS & FILTERS					
			Oil Capacity: Oil & Filter	Engine Oil Grade	Engine Oil Filter	Transmission Oil Capacity	Transmission Oil Grade	Yamalube Differential Oil ACC-SHAFT-PL-32
2007	2009	250 BIG BEAR	1.69 US QT (1.6L)	A*	3UH-E3440-00-00	N/A	N/A	
2005	2005	250 BRUIN	1.69 US QT (1.6L)	A*	3UH-E3440-00-00	N/A	N/A	
2006	2006	250 BRUIN 2WD	1.69 US QT (1.6L)	A*	3UH-E3440-00-00	N/A	N/A	
2008	2013	250 RAPTOR	1.43 US QT (1.35L)	A*	5D3-13440-09-00	N/A	N/A	N/A
2000	2001	BADGER 80	0.85 US QT (0.8L)	A*	N/A	N/A	N/A	N/A
1995	2006	BANSHEE	N/A	2R (Premix 24:1)	N/A	1.80 US QT (1.7L)	10W30	N/A
2000	2000	BEAR TRACKER	1.69 US QT (1.6L)	A*	5H0-13440-09-00	N/A	N/A	
2001	2004	BEAR TRACKER	1.80 US QT (1.7L)	A*	5H0-13440-09-00	N/A	N/A	
2000	2004	BIG BEAR 400 2WD	3.17 US QT (3.0L)	A*	1UY-13440-02-00	N/A	N/A	
2000	2004	BIG BEAR 400 4WD	3.17 US QT (3.0L)	A*	1UY-13440-02-00	N/A	N/A	
2000	2012	BIG BEAR 400 4WD	3.17 US QT (3.0L)	A*	1UY-13440-02-00	N/A	N/A	
1995	2000	BLASTER	N/A	2S	N/A	0.74 US QT (0.7L)	10W-40 or ACC-TRANS-PL-US	N/A
2001	2002	BLASTER	N/A	2S	N/A	0.74 US QT (0.7L)	10W-40 or ACC-TRANS-PL-US	N/A
2003	2006	BLASTER	N/A	2S	N/A	0.74 US QT (0.7L)	10W-40 or ACC-TRANS-PL-US	N/A
1995	2004	BREEZE	1.32 US QT (1.25L)	A*	N/A	0.63 US QT (0.6L)	10W-40 or ACC-TRANS-PL-US	N/A
2004	2006	BRUIN 350 AUTO 2WD	2.43 US QT (2.3L)	A*	5GH-13440-60-00	N/A	N/A	
2004	2006	BRUIN 350 AUTO 4WD	2.43 US QT (2.3L)	A*	5GH-13440-60-00	N/A	N/A	
2005	2008	GRIZZLY 80	0.85 US QT (0.8L)	A*	N/A	N/A	N/A	
2004	2013	GRIZZLY 125	1.32 US QT (1.25L)	A*	N/A	0.63 US QT (0.6L)	10W-40	
2012	2013	GRIZZLY 300	1.27 US QT (1.20L)	A*	N/A	1.37 US QT (1.3L)	80W90	
2007	2014	GRIZZLY 350 2WD	2.43 US QT (2.3L)	A*	5GH-13440-60-00	N/A	N/A	
2007	2014	GRIZZLY 350 4WD	2.43 US QT (2.3L)	A*	5GH-13440-60-00	N/A	N/A	
2007	2011	GRIZZLY 350 4WD IRS	2.43 US QT (2.3L)	A*	5GH-13440-60-00	N/A	N/A	
2009	2010	GRIZZLY 350 AUTO 2WD	2.43 US QT (2.3L)	A*	5GH-13440-60-00	N/A	N/A	

\*A = 10W40, 10W50, 20W50 or 15W50 OVER 40°F  
\*B = 5W30 BELOW 40°F

ATV

Model Year		Model	OILS & FILTERS					
			Oil Capacity: Oil & Filter	Engine Oil Grade	Engine Oil Filter	Transmission Oil Capacity	Transmission Oil Grade	Yamalube Differential Oil ACC-SHAFT-PL-32
2009	2013	GRIZZLY 350 AUTO 4WD	2.43 US QT (2.3L)	A*	5GH-13440-60-00	N/A	N/A	
2009	2010	GRIZZLY 350 AUTO 4WD IRS	2.43 US QT (2.3L)	A*	5GH-13440-60-00	N/A	N/A	
2007	2008	GRIZZLY 400 4WD	2.54 US QT (2.4L)	A*	5GH-13440-60-00	N/A	N/A	
2007	2007	GRIZZLY 400 4WD IRS	2.54 US QT (2.4L)	A*	5GH-13440-60-00	N/A	N/A	
2007	2014	GRIZZLY 450 4WD	2.54 US QT (2.4L)	A*	5GH-13440-60-00	N/A	N/A	
2014	2014	GRIZZLY 450 4WD	2.54 US QT (2.4L)	A*	5GH-13440-60-00	N/A	N/A	
2011	2013	GRIZZLY 450 4WD - EPS	2.54 US QT (2.4L)	A*	5GH-13440-60-00	N/A	N/A	
2014	2014	GRIZZLY 450 4WD - EPS	2.54 US QT (2.4L)	A*	5GH-13440-60-00	N/A	N/A	
2008	2010	GRIZZLY 450 4WD IRS	2.54 US QT (2.4L)	A*	5GH-13440-60-00	N/A	N/A	
2009	2009	GRIZZLY 450 AUTO 4WD IRS	2.54 US QT (2.4L)	A*	5GH-13440-60-00	N/A	N/A	
2009	2014	GRIZZLY 550 4WD	2.22 US QT (2.1L)	A*	5GH-13440-60-00	N/A	N/A	
2014	2014	GRIZZLY 550 4WD - EPS	2.22 US QT (2.1L)	A*	5GH-13440-60-00	N/A	N/A	
2009	2013	GRIZZLY 550 FI AUTO 4WD	2.22 US QT (2.1L)	A*	5GH-13440-60-00	N/A	N/A	
2009	2013	GRIZZLY 550 FI AUTO 4WD EPS	2.22 US QT (2.1L)	A*	5GH-13440-60-00	N/A	N/A	
2000	2001	GRIZZLY 600	2.11 US QT (2.0L)	A*	4X7-13440-90-00	N/A	N/A	
2002	2004	GRIZZLY 660	2.11 US QT (2.0L)	A*	5GH-13440-60-00	N/A	N/A	
2005	2008	GRIZZLY 660	2.11 US QT (2.0L)	A*	5GH-13440-60-00	N/A	N/A	
2005	2008	GRIZZLY 660 4WD	2.11 US QT (2.0L)	A*	5GH-13440-60-00	N/A	N/A	

\*A = 10W40, 10W50, 20W50 or 15W50 OVER 40°F  
\*B = 5W30 BELOW 40°F

ATV

ATV

ATV

Model Year		Model	OILS & FILTERS					
			Oil Capacity: Oil & Filter	Engine Oil Grade	Engine Oil Filter	Transmission Oil Capacity	Transmission Oil Grade	Yamalube Differential Oil ACC-SHAFT-PL-32
2011	2013	RAPTOR 125	1.32 US QT (1.25L)	A*	N/A	N/A	N/A	N/A
2005	2013	RAPTOR 350	2.64 US QT (2.5L)	A*	1UY-13440-02-00	N/A	N/A	N/A
2004	2008	RAPTOR 50	0.85 US QT (0.8L)	A*	N/A	N/A	N/A	
2001	2005	RAPTOR 660	2.06 US QT (1.95L)	A*	5DM-13440-00-00	N/A	N/A	N/A
2006	2014	RAPTOR 700	1.95 US QT (1.85L)	A*	4X7-13440-90-00	N/A	N/A	N/A
2015	2016	RAPTOR 700	1.96 US QT (1.86L)	A*	4X7-13440-01-00	N/A	N/A	N/A
2017	2018	RAPTOR 700	1.95 US QT (1.85L)	A*	4X7-13440-90-00	N/A	N/A	N/A
2017	2018	RAPTOR 700R	1.95 US QT (1.85L)	A*	4X7-13440-90-00	N/A	N/A	N/A
2017	2018	RAPTOR 700R SE	1.95 US QT (1.85L)	A*	4X7-13440-90-00	N/A	N/A	N/A
2002	2008	RAPTOR 80	0.85 US QT (0.8L)	A*	N/A	N/A	N/A	
2009	2013	RAPTOR 90	0.80 US AT (0.75L)	A*	N/A	0.32 US QT (0.3L)	80W90	N/A
2016	2018	RAPTOR 90	0.95 US QT (0.90L)	A*	N/A	0.37 US QT (0.35L)	80W90	N/A
2000	2000	TIMBERWOLF 4WD	1.69 US QT (1.6L)	A*	5H0-13440-09-00	N/A	N/A	
1995	2004	WARRIOR 350	2.64 US QT (2.5L)	A*	1UY-13440-02-00	N/A	N/A	N/A
2000	2005	WOLVERINE 350	3.38 US QT (3.2L)	A*	1UY-13440-02-00	N/A	N/A	
2006	2009	WOLVERINE 350 2WD	2.43 US QT (2.30L)	A*	5GH-13440-60-00	N/A	N/A	
2006	2010	WOLVERINE 450 4WD	2.54 US QT (2.4L)	A*	5GH-13440-60-00	N/A	N/A	
2009	2010	WOLVERINE 450 AUTO 4WD	2.75 US QT (2.6L)	A*	5GH-13440-60-00	N/A	N/A	
2004	2005	YFZ450	1.95 US QT (1.85L)	A*	5D3-13440-09-00	N/A	N/A	N/A
2006	2006	YFZ450	1.95 US QT (1.85L)	A*	5D3-13440-09-00	N/A	N/A	N/A
2007	2009	YFZ450	1.95 US QT (1.85L)	A*	5D3-13440-09-00	N/A	N/A	N/A
2012	2013	YFZ450	1.53 US QT (1.45L)	A*	5D3-13440-09-00	N/A	N/A	N/A
2009	2010	YFZ450R	1.53 US QT (1.45L)	A*	5D3-13440-09-00	N/A	N/A	N/A
2011	2011	YFZ450R	1.53 US QT (1.45L)	A*	5D3-13440-09-00	N/A	N/A	N/A
2012	2013	YFZ450R	1.53 US QT (1.45L)	A*	5D3-13440-09-00	N/A	N/A	N/A
2014	2016	YFZ450R	1.53 US QT (1.45L)	A*	5D3-13440-09-00	N/A	N/A	N/A
2017	2018	YFZ450R	1.53 US QT (1.45L)	A*	5D3-13440-02-00	N/A	N/A	N/A
2017	2018	YFZ450R SE	1.53 US QT (1.45L)	A*	5D3-13440-02-00	N/A	N/A	N/A
2010	2011	YFZ450X	1.53 US QT (1.45L)	A*	5D3-13440-09-00	N/A	N/A	N/A
2017	2018	YFZ50	0.95 US QT (0.90L)	A*	N/A	0.37 US QT (0.35L)	80W90	N/A

\*A = 10W40, 10W50, 20W50 or 15W50 OVER 40°F  
\*B = 5W30 BELOW 40°F

Model Year	Model	YAMAHA GENUINE PARTS								
		Battery	Spark Plug	Air Cleaner	Front Brake Pad (Qty)	Front Brake Pad Left (Qty)	Front Brake Pad Right (Qty)	Front Brake Shoe (Qty)	Rear Brake Pad (Qty)	Rear Brake Pad Right (Qty)
2007	250 BIG BEAR	CB1-4A420-00-00	DR7-EA000-00-00	1P0-E4450-00-00	36D-W0045-01-00 (2)	N/A	N/A	N/A	N/A	N/A
2005	250 BRUIN	CB1-4A420-00-00	DR7-EA000-00-00	1P0-E4450-00-00	36D-W0045-01-00 (2)	N/A	N/A	N/A	N/A	N/A
2006	250 BRUIN 2WD	CB1-4A420-00-00	DR7-EA000-00-00	1P0-E4450-00-00	36D-W0045-01-00 (2)	N/A	N/A	N/A	N/A	N/A
2008	250 RAPTOR	YTZ-7SHE0-00-00	DR7-EA000-00-00	2XJ-14451-00-00	N/A	4D3-W0045-10-00 (1)	N/A	N/A	4D3-W0046-50-00 (1)	N/A
2000	BADGER 80	12N-73860-00-00	C7H-SA000-00-00	3GB-14453-00-00	N/A	N/A	N/A	4KN-W253E-11-00 (2)	N/A	N/A
1995	BANSHEE	N/A	BR8-ES000-00-00	2GU-14451-00-00	5LP-W0045-00-00 (2)	N/A	N/A	N/A	1UY-W0046-00-00 (1)	N/A
2000	BEAR TRACKER	CB1-4A420-00-00	DR7-EA000-00-00	1P0-E4450-00-00	N/A	N/A	N/A	4BD-W2536-01-00 (2)	N/A	N/A
2001	BEAR TRACKER	CB1-4A420-00-00	DR7-EA000-00-00	1P0-E4450-00-00	36D-W0045-01-00 (2)	N/A	N/A	N/A	N/A	N/A
2000	BIG BEAR 400 2WD	YTX-20LBS-00-00	DR8-EA000-00-00	1P0-E4450-00-00	36D-W0045-01-00 (2)	N/A	N/A	N/A	N/A	N/A
2000	BIG BEAR 400 4WD	YTX-20LBS-00-00	DR8-EA000-00-00	1P0-E4450-00-00	36D-W0045-01-00 (2)	N/A	N/A	N/A	N/A	N/A
2000	BIG BEAR 400 4WD	YTX-20LBS-00-00	DR8-EA000-00-00	1P0-E4450-00-00	36D-W0045-01-00 (2)	N/A	N/A	N/A	N/A	N/A
1995	BLASTER	N/A	B8E-S0000-00-00	2XJ-14451-00-00	N/A	N/A	N/A	4BE-W253E-00-00 (2)	2XJ-25811-00-00 (1)	N/A
2001	BLASTER	N/A	BR8-ES000-00-00	2XJ-14451-00-00	N/A	N/A	N/A	4BE-W253E-00-00 (2)	2XJ-25811-00-00 (1)	N/A
2003	BLASTER	N/A	BR8-ES000-00-00	2XJ-14451-00-00	36D-W0045-01-00 (2)	N/A	N/A	N/A	5LP-W0046-50-00 (2)	N/A
1995	BREEZE	CB1-2CA00-00-00	CR7-HSA00-00-00	2XJ-14451-00-00	N/A	N/A	N/A	4BE-W253E-00-00 (2)	N/A	N/A
2004	BRUIN 350 AUTO 2WD	YTX-14AHB-S0-00	DR8-EA000-00-00	5UH-E4451-10-00	36D-W0045-01-00 (2)	N/A	N/A	N/A	N/A	N/A
2004	BRUIN 350 AUTO 4WD	YTX-14AHB-S0-00	DR8-EA000-00-00	5UH-E4451-10-00	36D-W0045-01-00 (2)	N/A	N/A	N/A	N/A	N/A
2005	GRIZZLY 80	12N-73860-00-00	CR7-HSA00-00-00	3GB-14453-00-00	N/A	N/A	N/A	4KN-W253E-11-00 (2)	N/A	N/A
2004	GRIZZLY 125	CB1-2CA00-00-00	CR7-HSA00-00-00	2XJ-14451-00-00	N/A	N/A	N/A	4BE-W253E-00-00 (2)	N/A	N/A
2012	GRIZZLY 300	GTX-12BS0-00-00	CR8-E0000-00-00	1SC-E4451-00-00	1SC-F5805-00-00 (2)	N/A	N/A	N/A	1SC-F5806-00-00 (1)	N/A
2007	GRIZZLY 350 2WD	YTX-14AHB-S0-00	DR8-EA000-00-00	1NS-E4451-00-00	36D-W0045-01-00 (2)	N/A	N/A	N/A	N/A	N/A
2007	GRIZZLY 350 4WD	YTX-14AHB-S0-00	DR8-EA000-00-00	1NS-E4451-00-00	36D-W0045-01-00 (2)	N/A	N/A	N/A	N/A	N/A
2007	GRIZZLY 350 4WD IRS	YTX-14AHB-S0-00	DR8-EA000-00-00	1NS-E4451-00-00	36D-W0045-01-00 (2)	N/A	N/A	N/A	N/A	N/A
2009	GRIZZLY 350 AUTO 2WD	YTX-14AHB-S0-00	DR8-EA000-00-00	1NS-E4451-00-00	36D-W0045-01-00 (2)	N/A	N/A	N/A	N/A	N/A
2009	GRIZZLY 350 AUTO 4WD	YTX-14AHB-S0-00	DR8-EA000-00-00	1NS-E4451-00-00	36D-W0045-01-00 (2)	N/A	N/A	N/A	N/A	N/A
2009	GRIZZLY 350 AUTO 4WD IRS	YTX-14AHB-S0-00	DR8-EA000-00-00	1NS-E4451-00-00	36D-W0045-01-00 (2)	N/A	N/A	N/A	N/A	N/A
2007	GRIZZLY 400 4WD	YTX-14AHB-S0-00	DR8-EA000-00-00	5UH-E4451-10-00	36D-W0045-01-00 (2)	N/A	N/A	N/A	1P1-W0046-00-00 (1)	N/A
2007	GRIZZLY 400 4WD IRS	YTX-14AHB-S0-00	DR8-EA000-00-00	5UH-E4451-10-00	36D-W0045-01-00 (2)	N/A	N/A	N/A	1P1-W0046-00-00 (1)	N/A
2007	GRIZZLY 450 4WD	YTX-20LBS-00-00	DR8-EA000-00-00	1NS-E4451-00-00	36D-W0045-01-00 (2)	N/A	N/A	N/A	N/A	N/A
2011	GRIZZLY 450 4WD - EPS	YTX-20LBS-00-00	DR8-EA000-00-00	1NS-E4451-00-00	36D-W0045-01-00 (2)	N/A	N/A	N/A	N/A	N/A
2008	GRIZZLY 450 4WD IRS	YTX-20LBS-00-00	DR8-EA000-00-00	1NS-E4451-00-00	36D-W0045-01-00 (2)	N/A	N/A	N/A	N/A	N/A
2009	GRIZZLY 450 AUTO 4WD IRS	YTX-20LBS-00-00	DR8-EA000-00-00	1NS-E4451-00-00	36D-W0045-01-00 (2)	N/A	N/A	N/A	N/A	N/A

Model Year		Model	YAMAHA GENUINE PARTS								
			Rear Brake Pad Left (Qty)	Rear Brake Shoe	Drive Chain	Front Sprocket	Rear Sprocket	Drive Belt	Clutch Kit	Gasket Kit - Top End	Gasket Kit - Bottom End
2007	2009	250 BIG BEAR	N/A	5VH-WF536-00-00 (1)	N/A	N/A	N/A	N/A	N/A	N/A	N/A
2005	2005	250 BRUIN	N/A	5VH-WF536-00-00 (1)	N/A	N/A	N/A	N/A	N/A	N/A	N/A
2006	2006	250 BRUIN 2WD	N/A	5VH-WF536-00-00 (1)	N/A	N/A	N/A	N/A	N/A	N/A	N/A
2008	2013	250 RAPTOR	N/A	N/A	9V581-87091-00	9383R-14236-00	5TG-25438-10-00	N/A	N/A	N/A	N/A
2000	2001	BADGER 80	N/A	3KG-W253E-00-00 (1)	N/A	N/A	N/A	N/A	N/A	N/A	N/A
1995	2006	BANSHEE	N/A	N/A	9V581-87103-00	93834-14050-00	2XJ-25441-21-00	N/A	N/A	N/A	N/A
2000	2000	BEAR TRACKER	N/A	4BD-W2536-01-00 (1)	N/A	N/A	N/A	N/A	N/A	N/A	N/A
2001	2004	BEAR TRACKER	N/A	4BD-W2536-01-00 (1)	N/A	N/A	N/A	N/A	N/A	N/A	N/A
2000	2004	BIG BEAR 400 2WD	N/A	5FU-WF536-00-00 (1)	N/A	N/A	N/A	N/A	N/A	N/A	N/A
2000	2004	BIG BEAR 400 4WD	N/A	5FU-WF536-00-00 (1)	N/A	N/A	N/A	N/A	N/A	N/A	N/A
2000	2012	BIG BEAR 400 4WD	N/A	N/A	N/A	N/A	N/A	N/A	N/A	N/A	N/A
1995	2000	BLASTER	N/A	N/A	9V581-87091-00	93832-13164-00	2XJ-25440-21-00	N/A	N/A	N/A	N/A
2001	2002	BLASTER	N/A	N/A	9V581-87091-00	93832-13164-00	2XJ-25440-21-00	N/A	N/A	N/A	N/A
2003	2006	BLASTER	N/A	N/A	9V581-87091-00	93832-13164-00	2XJ-25440-21-00	N/A	N/A	N/A	N/A
1995	2004	BREEZE	N/A	3FA-W253A-00-00 (1)	94582-02074-00	93834-12016-00	3FA-25432-20-00	3FA-17641-00-00	N/A	N/A	N/A
2004	2006	BRUIN 350 AUTO 2WD	N/A	5VH-WF536-00-00 (1)	N/A	N/A	N/A	5UH-17641-01-00	N/A	N/A	N/A
2004	2006	BRUIN 350 AUTO 4WD	N/A	5VH-WF536-00-00 (1)	N/A	N/A	N/A	5UH-17641-01-00	N/A	N/A	N/A
2005	2008	GRIZZLY 80	N/A	3FA-W253A-00-00 (1)	N/A	N/A	N/A	N/A	N/A	N/A	N/A
2004	2013	GRIZZLY 125	N/A	3FA-W253A-00-00 (1)	94582-02074-00	93834-12016-00	3FA-25432-20-00	3FA-17641-00-00	N/A	N/A	N/A
2012	2013	GRIZZLY 300	N/A	N/A	N/A	N/A	N/A	N/A	N/A	N/A	N/A
2007	2014	GRIZZLY 350 2WD	N/A	5VH-WF536-00-00 (1)	N/A	N/A	N/A	5UH-17641-01-00	N/A	N/A	N/A
2007	2014	GRIZZLY 350 4WD	N/A	5VH-WF536-00-00 (1)	N/A	N/A	N/A	5UH-17641-01-00	N/A	N/A	N/A
2007	2011	GRIZZLY 350 4WD IRS	N/A	5VH-WF536-00-00 (1)	N/A	N/A	N/A	5UH-17641-01-00	N/A	N/A	N/A
2009	2010	GRIZZLY 350 AUTO 2WD	N/A	5VH-WF536-00-00 (1)	N/A	N/A	N/A	5UH-17641-01-00	N/A	N/A	N/A
2009	2013	GRIZZLY 350 AUTO 4WD	N/A	5VH-WF536-00-00 (1)	N/A	N/A	N/A	5UH-17641-01-00	N/A	N/A	N/A
2009	2010	GRIZZLY 350 AUTO 4WD IRS	N/A	5VH-WF536-00-00 (1)	N/A	N/A	N/A	5UH-17641-01-00	N/A	N/A	N/A
2007	2008	GRIZZLY 400 4WD	N/A	N/A	N/A	N/A	N/A	5GH-17641-10-00	N/A	N/A	N/A
2007	2007	GRIZZLY 400 4WD IRS	N/A	N/A	N/A	N/A	N/A	5GH-17641-10-00	N/A	N/A	N/A
2007	2014	GRIZZLY 450 4WD	N/A	N/A	N/A	N/A	N/A	5GH-17641-10-00	N/A	N/A	N/A
2011	2014	GRIZZLY 450 4WD - EPS	N/A	N/A	N/A	N/A	N/A	5GH-17641-10-00	N/A	N/A	N/A
2008	2010	GRIZZLY 450 4WD IRS	N/A	N/A	N/A	N/A	N/A	5GH-17641-10-00	N/A	N/A	N/A
2009	2009	GRIZZLY 450 AUTO 4WD IRS	N/A	N/A	N/A	N/A	N/A	5GH-17641-10-00	N/A	N/A	N/A

Model Year	Model	YAMAHA GENUINE PARTS								
		Battery	Spark Plug	Air Cleaner	Front Brake Pad (Qty)	Front Brake Pad Left (Qty)	Front Brake Pad Right (Qty)	Front Brake Shoe (Qty)	Rear Brake Pad (Qty)	Rear Brake Pad Right (Qty)
2014	GRIZZLY 550 4WD	YTX-20LBS-00-00	LMA-R6A90-00-00	1HP-E4451-01-00	N/A	384-W0045-00-00 (1)	384-W0045-10-00 (1)	N/A		384-W0046-10-00 (1)
2014	GRIZZLY 550 4WD - EPS	YTX-20LBS-00-00	LMA-R6A90-00-00	1HP-E4451-01-00	N/A	384-W0045-00-00 (1)	384-W0045-10-00 (1)	N/A	N/A	384-W0046-10-00 (1)
2009	GRIZZLY 550 FI AUTO 4WD	YTX-20LBS-00-00	LMA-R6A90-00-00	1HP-E4451-01-00	N/A	384-W0045-00-00 (1)	384-W0045-10-00 (1)	N/A	N/A	384-W0046-10-00 (1)
2009	GRIZZLY 550 FI AUTO 4WD EPS	YTX-20LBS-00-00	LMA-R6A90-00-00	1HP-E4451-01-00	N/A	384-W0045-00-00 (1)	384-W0045-10-00 (1)	N/A	N/A	384-W0046-10-00 (1)
2000	GRIZZLY 600	YTX-20LBS-00-00	DPR-8EA90-00-00	1UY-14451-00-00	4WV-W0045-00-00 (2)	N/A		N/A	N/A	N/A
2002	GRIZZLY 660	YTX-20LBS-00-00	DPR-8EA90-00-00	1UY-14451-00-00	4WV-W0045-00-00 (2)	N/A		N/A	5KM-W0046-01-00 (1)	N/A
2005	GRIZZLY 660	YTX-20LBS-00-00	DPR-8EA90-00-00	1UY-14451-00-00	4WV-W0045-00-00 (2)	N/A		N/A	5KM-W0046-01-00 (1)	N/A
2005	GRIZZLY 660 4WD	YTX-20LBS-00-00	DPR-8EA90-00-00	1UY-14451-00-00	4WV-W0045-00-00 (2)	N/A		N/A	5KM-W0046-01-00 (1)	N/A
2014	GRIZZLY 700 4WD	YTX-20LBS-00-00	CPR-7EA90-00-00	1HP-E4451-01-00	N/A	384-W0045-00-00 (1)	384-W0045-10-00 (1)	N/A	N/A	384-W0046-10-00 (1)
2014	GRIZZLY 700 4WD - EPS	YTX-20LBS-00-00	CPR-7EA90-00-00	1HP-E4451-01-00	N/A	384-W0045-00-00 (1)	384-W0045-10-00 (1)	N/A	N/A	384-W0046-10-00 (1)
2008	GRIZZLY 700 FI 4WD	YTX-20LBS-00-00	CPR-7EA90-00-00	1HP-E4451-01-00	N/A	384-W0045-00-00 (1)	384-W0045-10-00 (1)	N/A	N/A	384-W0046-10-00 (1)
2007	GRIZZLY 700 FI 4WD EPS	YTX-20LBS-00-00	CPR-7EA90-00-00	1HP-E4451-01-00	N/A	384-W0045-00-00 (1)	384-W0045-10-00 (1)	N/A	N/A	384-W0046-10-00 (1)
2007	GRIZZLY 700 FI 4WD EPS SE	YTX-20LBS-00-00	CPR-7EA90-00-00	1HP-E4451-01-00	N/A	384-W0045-00-00 (1)	384-W0045-10-00 (1)	N/A	N/A	384-W0046-10-00 (1)
2016	GRIZZLY	YTX-20LBS-00-00	CPR-7EA90-00-00	B16-E4451-00-00	N/A	384-W0045-00-00 (1)	384-W0045-10-00 (1)	N/A	N/A(2)	384-W0046-10-00 (1)
2017	GRIZZLY EPS	YTX-20LBS-00-00	CPR-7EA90-00-00	B16-E4451-00-00	N/A	384-W0045-00-00 (1)	384-W0045-10-00 (1)	N/A	N/A	384-W0046-10-00 (1)
2017	GRIZZLY EPS LE	YTX-20LBS-00-00	CPR-7EA90-00-00	B16-E4451-00-00	N/A	384-W0045-00-00 (1)	384-W0045-10-00 (1)	N/A	N/A	384-W0046-10-00 (1)
2017	GRIZZLY EPS SE	YTX-20LBS-00-00	CPR-7EA90-00-00	B16-E4451-00-00	N/A	384-W0045-00-00 (1)	384-W0045-10-00 (1)	N/A	N/A	384-W0046-10-00 (1)
2000	KODIAK 400 2WD	YTX-20LBS-00-00	DR8-EA000-00-00	5UH-E4451-10-00	36D-W0045-01-00 (2)	N/A		N/A	1D9-W0046-00-00 (1)	N/A
2000	KODIAK 400 4WD	YTX-20LBS-00-00	DR8-EA000-00-00	5UH-E4451-10-00	36D-W0045-01-00 (2)	N/A		N/A	1D9-W0046-00-00 (1)	N/A
2005	KODIAK 400 4WD	YTX-14AHB-S0-00	DR8-EA000-00-00	5UH-E4451-10-00	36D-W0045-01-00 (2)	N/A		N/A	1D9-W0046-00-00 (1)	N/A
2005	KODIAK 400 AUTO 4WD	YTX-14AHB-S0-00	DR8-EA000-00-00	5UH-E4451-10-00	36D-W0045-01-00 (2)	N/A		N/A	1D9-W0046-00-00 (1)	N/A
2003	KODIAK 450 4WD	YTX-20LBS-00-00	DR8-EA000-00-00	5UH-E4451-10-00	36D-W0045-01-00 (2)	N/A		N/A	1D9-W0046-00-00 (1)	N/A
2005	KODIAK 450 AUTO 4WD	YTX-20LBS-00-00	DR8-EA000-00-00	5UH-E4451-10-00	36D-W0045-01-00 (2)	N/A		N/A	1D9-W0046-00-00 (1)	N/A
2018	KODIAK 450	YTX-20LBS-00-00	DR7-EA000-00-00	1NS-E4451-00-00	36D-W0045-01-00 (2)	N/A		N/A	N/A	36D-W0045-01-00 (2)
2016	KODIAK 700	YTX-20LBS-00-00	CPR-7EA90-00-00	B16-E4451-00-00	N/A	384-W0045-00-00 (1)	384-W0045-10-00 (1)	N/A	N/A	N/A
2017	KODIAK 700 EPS	YTX-20LBS-00-00	CPR-7EA90-00-00	B16-E4451-00-00	N/A	384-W0045-00-00 (1)	384-W0045-10-00 (1)	N/A	N/A	N/A
2017	KODIAK 700 EPS SE	YTX-20LBS-00-00	CPR-7EA90-00-00	B16-E4451-00-00	N/A	384-W0045-00-00 (1)	384-W0045-10-00 (1)	N/A	N/A	N/A
2011	RAPTOR 125	YTZ-7SH00-00-00	CR6-HSA00-00-00	2XJ-14451-00-00	36D-W0045-01-00 (2)	N/A		N/A	4D3-W0046-50-00 (1)	N/A
2005	RAPTOR 350	YTZ-10S00-00-00	DR8-EA000-00-00	1UY-14451-00-00	5LP-W0045-00-00 (2)	N/A		N/A	5LP-W0046-50-00 (1)	N/A

Model Year	Model	YAMAHA GENUINE PARTS								
		Rear Brake Pad Left (Qty)	Rear Brake Shoe	Drive Chain	Front Sprocket	Rear Sprocket	Drive Belt	Clutch Kit	Gasket Kit - Top End	Gasket Kit - Bottom End
2014	2014	GRIZZLY 550 4WD	384-W0046-00-00 (1)	N/A	N/A	N/A	N/A	28P-17641-00-00	N/A	N/A
2014	2014	GRIZZLY 550 4WD - EPS	384-W0046-00-00 (1)	N/A	N/A	N/A	N/A	28P-17641-00-00	N/A	N/A
2009	2013	GRIZZLY 550 FI AUTO 4WD	384-W0046-00-00 (1)	N/A	N/A	N/A	N/A	28P-17641-00-00	N/A	N/A
2009	2013	GRIZZLY 550 FI AUTO 4WD EPS	384-W0046-00-00 (1)	N/A	N/A	N/A	N/A	28P-17641-00-00	N/A	N/A
2000	2001	GRIZZLY 600	N/A	4WV-W253E-01-00 (1)	N/A	N/A	N/A	N/A	N/A	N/A
2002	2004	GRIZZLY 660	N/A	N/A	N/A	N/A	N/A	N/A	2C6-W0001-00-00	N/A
2005	2008	GRIZZLY 660	N/A	N/A	N/A	N/A	N/A	N/A	N/A	N/A
2005	2008	GRIZZLY 660 4WD	N/A	N/A	N/A	N/A	N/A	N/A	N/A	N/A
2014	2015	GRIZZLY 700 4WD	384-W0046-00-00 (1)	N/A	N/A	N/A	N/A	N/A	1PE-W0001-00-00	N/A
2014	2015	GRIZZLY 700 4WD - EPS	384-W0046-00-00 (1)	N/A	N/A	N/A	N/A	N/A	N/A	N/A
2008	2013	GRIZZLY 700 FI 4WD	384-W0046-00-00 (1)	N/A	N/A	N/A	N/A	N/A	1AS-W0001-00-00	N/A
2007	2013	GRIZZLY 700 FI 4WD EPS	384-W0046-00-00 (1)	N/A	N/A	N/A	N/A	N/A	1AS-W0001-00-00	N/A
2007	2013	GRIZZLY 700 FI 4WD EPS SE	384-W0046-00-00 (1)	N/A	N/A	N/A	N/A	N/A	1AS-W0001-00-00	N/A
2016	2018	GRIZZLY	384-W0046-00-00 (1)	N/A	N/A	N/A	N/A	N/A	N/A	N/A
2017	2018	GRIZZLY EPS	384-W0046-00-00 (1)	N/A	N/A	N/A	N/A	N/A	N/A	N/A
2017	2018	GRIZZLY EPS LE	384-W0046-00-00 (1)	N/A	N/A	N/A	N/A	N/A	N/A	N/A
2017	2018	GRIZZLY EPS SE	384-W0046-00-00 (1)	N/A	N/A	N/A	N/A	N/A	N/A	N/A
2000	2004	KODIAK 400 2WD	N/A	N/A	N/A	N/A	N/A	N/A	N/A	N/A
2000	2004	KODIAK 400 4WD	N/A	N/A	N/A	N/A	N/A	N/A	N/A	N/A
2005	2006	KODIAK 400 4WD	N/A	N/A	N/A	N/A	N/A	N/A	N/A	N/A
2005	2006	KODIAK 400 AUTO 4WD	N/A	N/A	N/A	N/A	N/A	N/A	N/A	N/A
2003	2006	KODIAK 450 4WD	N/A	N/A	N/A	N/A	N/A	N/A	N/A	N/A
2005	2006	KODIAK 450 AUTO 4WD	N/A	N/A	N/A	N/A	N/A	N/A	N/A	N/A
2018	2018	KODIAK 450	N/A	N/A	N/A	N/A	N/A	N/A	N/A	N/A
2016	2018	KODIAK 700	N/A	N/A	N/A	N/A	N/A	N/A	N/A	N/A
2017	2018	KODIAK 700 EPS	N/A	N/A	N/A	N/A	N/A	N/A	N/A	N/A
2017	2018	KODIAK 700 EPS SE	N/A	N/A	N/A	N/A	N/A	N/A	N/A	N/A
2011	2013	RAPTOR 125	N/A	N/A	94582-14114-00	93822-14813-00	2PA-25448-00-00	N/A	N/A	N/A
2005	2013	RAPTOR 350	N/A	N/A	9Y581-87097-00	93834-13206-00	5TG-25438-10-00	N/A	N/A	N/A

Model Year	Model	YAMAHA GENUINE PARTS								
		Battery	Spark Plug	Air Cleaner	Front Brake Pad (Qty)	Front Brake Pad Left (Qty)	Front Brake Pad Right (Qty)	Front Brake Shoe (Qty)	Rear Brake Pad (Qty)	Rear Brake Pad Right (Qty)
2004	2008	RAPTOR 50	CR7-HSA00-00-00	3GB-14453-00-00	N/A	N/A	N/A	4KN-W253E-11-00 (2)	N/A	N/A
2001	2005	RAPTOR 660	DRP-8EA90-00-00	5LP-14451-01-00	5LP-W0045-00-00 (2)	N/A	N/A	N/A	5LP-W0046-50-00 (1)	N/A
2006	2014	RAPTOR 700	CR8-E0000-00-00	IS3-14451-00-00	N/A	IS3-W0045-10-00 (1)	IS3-W0045-10-00 (1)	N/A	5TG-W0046-10-00 (1)	N/A
2015	2018	RAPTOR 700	CR8-E0000-00-00	IS3-14451-00-00	N/A	IS3-W0045-00-00 (1)	IS3-W0045-10-00 (1)	N/A	5TG-W0046-10-00 (1)	N/A
2017	2018	RAPTOR 700R	CR8-E000-00-00	IS3-14451-00-00	N/A	IS3-W0045-00-00 (1)	IS3-W0045-10-00 (1)	N/A	5TG-W0046-10-00 (1)	N/A
2017	2018	RAPTOR 700R SE	CR8-E000-00-00	IS3-14451-00-00	N/A	IS3-W0045-00-00 (1)	IS3-W0045-10-00 (1)	N/A	5TG-W0046-10-00 (1)	N/A
2002	2008	RAPTOR 80	CR7-HSA00-00-00	3GB-14453-00-00	N/A	N/A	N/A	4KN-W253E-11-00 (2)	N/A	N/A
2009	2013	RAPTOR 90	CR7-HSA00-00-00	43D-E4451-00-00	N/A	N/A	N/A	43D-F510L-01-00 (2)	43D-F5006-01-00 (1)	N/A
2016	2018	RAPTOR 90	CR6-HSA00-00-00	BD3-E4451-00-00	N/A	N/A	N/A	BD3-F510L-00-00 (2)	N/A	N/A
2000	2000	TIMBERWOLF 4WD	D7E-A0000-00-00	1YW-14451-00-00	N/A	4BD-W2536-01-00 (1)	N/A	4BD-W2536-01-00 (2)	N/A	N/A
1995	2004	WARRIOR 350	CR1-2CA00-00-00	1UY-14451-00-00	5LP-W0045-00-00 (2)	N/A	N/A	N/A	1UY-W0046-00-00 (1)	N/A
2000	2005	WOLVERINE 350	CR1-2CA00-00-00	1UY-14451-00-00	36D-W0045-01-00 (2)	N/A	N/A	N/A	1UY-W0046-00-00 (1)	N/A
2006	2009	WOLVERINE 350 2WD	YTX-14AHB-50-00	5UH-E4451-10-00	36D-W0045-01-00 (2)	N/A	N/A	N/A	N/A	N/A
2006	2006	WOLVERINE 450 4WD	YTX-20LBS-00-00	5UH-E4451-10-00	36D-W0045-01-00 (2)	N/A	N/A	N/A	N/A	N/A
2009	2010	WOLVERINE 450 AUTO 4WD	YTX-20LBS-00-00	5UH-E4451-10-00	36D-W0045-01-00 (2)	N/A	N/A	N/A	3C2-W0046-00-00 (1)	N/A
2004	2005	YZF450	GT7-84000-00-00	CR8-E0000-00-00	N/A	5TG-W0045-20-00 (1)	5TG-W0045-30-00 (1)	N/A	5LP-W0046-50-00 (1)	N/A
2006	2006	YZF450	GT7-84000-00-00	CR8-E0000-00-00	N/A	5TG-W0045-20-00 (1)	5TG-W0045-30-00 (1)	N/A	5TG-W0046-10-00 (1)	N/A
2007	2009	YZF450	GT7-84000-00-00	CR8-E0000-00-00	N/A	5TG-W0045-20-00 (1)	5TG-W0045-30-00 (1)	N/A	5TG-W0046-10-00 (1)	N/A
2012	2013	YZF450	GT7-84000-00-00	CR8-E0000-00-00	5LP-W0045-00-00 (2)	N/A	N/A	N/A	5TG-W0046-10-00 (1)	N/A
2009	2010	YZF450R	YTZ-7SHE0-00-00	CR8-E0000-00-00	N/A	5TG-W0045-20-00 (1)	5TG-W0045-30-00 (1)	N/A	5TG-W0046-10-00 (1)	N/A
2011	2011	YZF450R	YTZ-7SHE0-00-00	CR8-E0000-00-00	N/A	5TG-W0045-20-00 (1)	5TG-W0045-30-00 (1)	N/A	5TG-W0046-10-00 (1)	N/A
2012	2013	YZF450R	YTZ-7SHE0-00-00	CR8-E0000-00-00	5LP-W0045-00-00 (2)	N/A	N/A	N/A	5TG-W0046-10-00 (1)	N/A
2014	2018	YZF450R	YTZ-7SHE0-00-00	CR8-E0000-00-00	N/A	5TG-W0045-20-00 (1)	5TG-W0045-30-00 (1)	N/A	5TG-W0046-10-00 (1)	N/A
2017	2018	YZF450R SE	YTZ-7SHE0-00-00	CR8-E000-00-00	N/A	5TG-W0045-20-00 (1)	5TG-W0045-30-00 (1)	N/A	5TG-W0046-10-00 (1)	N/A
2010	2011	YZF450X	YTZ-7SHE0-00-00	CR8-E0000-00-00	N/A	5TG-W0045-20-00 (1)	5TG-W0045-30-00 (1)	N/A	5TG-W0046-10-00 (1)	N/A
2017	2018	YZF50	GTX-5LBS0-00-00	CR6-HSA00-00-00	N/A	N/A	N/A	BD3-F510L-00-00 (2)	N/A	N/A

Model Year	Model	YAMAHA GENUINE PARTS								
		Rear Brake Pad Left (Qty)	Rear Brake Shoe	Drive Chain	Front Sprocket	Rear Sprocket	Drive Belt	Clutch Kit	Gasket Kit - Top End	Gasket Kit - Bottom End
2004	2008	N/A	3FA-W253A-00-00 (1)	N/A	N/A	N/A	N/A	N/A	N/A	N/A
2001	RAPTOR 660	N/A	N/A	94582-02092-00	9383E-13216-00	2XJ-25440-21-00	N/A	N/A	5LP-W0001-00-00	N/A
2006	RAPTOR 700	N/A	N/A	94582-38098-00	9383G-14231-00	5TG-25438-10-00	N/A	1S3-W001G-00-00	1PE-W0001-00-00	N/A
2015	RAPTOR 700	N/A	N/A	94588-H6098-00	9383G-14231-00	5TG-25438-10-00	N/A	N/A	N/A	N/A
2018	RAPTOR 700R	N/A	N/A	94588-H6098-00	9383G-14231-00	5TG-25438-10-00	N/A	N/A	N/A	N/A
2017	RAPTOR 700R SE	N/A	N/A	94588-H6098-00	9383G-14231-00	5TG-25438-10-00	N/A	N/A	N/A	N/A
2002	RAPTOR 80	N/A	3FA-W253A-00-00 (1)	N/A	N/A	N/A	N/A	N/A	N/A	N/A
2009	RAPTOR 90	N/A	N/A	43D-F53C0-00-00	43D-E7461-00-00	43D-F5438-00-00	43D-F5300-00-00	N/A	N/A	N/A
2016	RAPTOR 90	N/A	BD3-F530K-00-00 (1)	BD3-F53C0-00-00	BD3-E7451-00-00	BD3-F5438-00-00	N/A	N/A	N/A	N/A
2000	TIMBERWOLF 4WD	N/A	4BD-W2536-01-00 (1)	N/A	N/A	N/A	N/A	N/A	N/A	N/A
1995	WARRIOR 350	N/A	N/A	9Y581-87097-00	93834-13206-00	2XJ-25440-21-00	N/A	N/A	N/A	N/A
2000	WOLVERINE 350	N/A	N/A	N/A	N/A	N/A	N/A	N/A	N/A	N/A
2006	WOLVERINE 350 2WD	N/A	5WH-WF536-00-00 (1)	N/A	N/A	N/A	5UH-17641-01-00	N/A	N/A	N/A
2006	WOLVERINE 450 4WD	N/A	5WH-WF536-00-00 (1)	N/A	N/A	N/A	3C2-17641-00-00	N/A	N/A	N/A
2009	WOLVERINE 450 AUTO 4WD	N/A	N/A	N/A	N/A	N/A	3C2-17641-00-00	N/A	N/A	N/A
2004	YZF450	N/A	N/A	94582-38098-00	5NG-17460-00-00	5TG-25438-10-00	N/A	N/A	5TA-W0001-00-00	N/A
2006	YZF450	N/A	N/A	94582-38098-00	5NG-17460-00-00	5TG-25438-10-00	N/A	N/A	5TA-W0001-00-00	N/A
2007	YZF450	N/A	N/A	94582-38098-00	5NG-17460-00-00	5TG-25438-10-00	N/A	5D3-W001G-00-00	5TA-W0001-00-00	N/A
2012	YZF450	N/A	N/A	94582-38098-00	5NG-17460-00-00	5TG-25438-10-00	N/A	5D3-W001G-00-00	N/A	N/A
2009	YZF450R	N/A	N/A	94582-38098-00	18P-17460-00-00	5TG-25438-10-00	N/A	5D3-W001G-00-00	2S2-W0001-00-00	N/A
2011	YZF450R	N/A	N/A	94582-38098-00	18P-17460-00-00	5TG-25438-10-00	N/A	18P-W001G-00-00	2S2-W0001-00-00	18P-W0002-00-00
2012	YZF450R	N/A	N/A	94582-38098-00	18P-17460-00-00	5TG-25438-10-00	N/A	5D3-W001G-00-00	N/A	N/A
2014	YZF450R	N/A	N/A	94582-38098-00	18P-17460-00-00	5TG-25438-10-00	N/A	1TD-W001G-00-00	2S2-W0001-00-00	18P-W0002-00-00
2017	YZF450R SE	N/A	N/A	94582-38098-00	18P-17460-00-00	5TG-25438-10-00	N/A	1TD-W001G-00-00	2S2-W0001-10-00	18P-W0002-00-00
2010	YZF450X	N/A	N/A	94582-38098-00	18P-17460-00-00	5TG-25438-10-00	N/A	18P-W001G-00-00	2S2-W0001-00-00	N/A
2017	YZF250	N/A	BD3-F530K-00-00 (1)	BW4-F53C0-00-00	BW4-E7451-00-00	BW4-5438-00-00	N/A	N/A	N/A	N/A

SIDE-BY-SIDE

Model Year	Model	OILS & FILTERS			
		Oil Capacity: Oil & Filter	Engine Oil Grade	Engine Oil Filter	Transmission Oil Capacity
2004	2005	PRO HAULER 1000			
			A*	N/A	0.44 US QT (0.42L)
2004	2006	PRO HAULER 700			
			A*	N/A	0.44 US QT (0.42L)
2006	2009	RHINO 450			
			A*	5GH-13440-60-00	N/A
2006	2009	RHINO 450 4WD			
			A*	5GH-13440-60-00	N/A
2004	2007	RHINO 660			
			A*	5GH-13440-60-00	N/A
2004	2007	RHINO 660 4WD			
			A*	5GH-13440-60-00	N/A

\*A = 10W40, 10W50, 20W50 or 15W50 OVER 40°F  
\*B = 5W30 BELOW 40°F

SIDE-BY-SIDE

Model Year	Model	YAMAHA GENUINE PARTS				
		Battery	Spark Plug	Air Cleaner	Front Brake Pad Right	Front Brake Pad Left
2004	2005	PRO HAULER 1000				
			BPR-2ES00-00-00	JN6-E4450-01-PC	N/A	N/A
2004	2006	PRO HAULER 700				
			BPR-2ES00-00-00	JN6-E4450-01-PC	N/A	N/A
2006	2009	RHINO 450				
			DR8-EA000-00-00	5UG-E4451-00-00	5B4-W0045-10-00 (1)	5B4-W0045-00-00 (1)
2006	2009	RHINO 450 4WD				
			DR8-EA000-00-00	5UG-E4451-00-00	5B4-W0045-10-00 (1)	5B4-W0045-00-00 (1)
2004	2007	RHINO 660				
			DPR-8EA90-00-00	5UG-E4451-00-00	5B4-W0045-10-00 (1)	5B4-W0045-00-00 (1)
2004	2007	RHINO 660 4WD				
			DPR-8EA90-00-00	5UG-E4451-00-00	5B4-W0045-10-00 (1)	5B4-W0045-00-00 (1)
2008	2013	RHINO 700 FI				
			CPR-7EA90-00-00	5B4-E4451-00-00	5B4-W0045-10-00 (1)	5B4-W0045-00-00 (1)
2014	2018	VIKING				
			CPR-7EA90-00-00	1XD-E4451-00-00	1XD-25805-10-00 (1)	1XD-25805-00-00 (1)
2017	2018	VIKING/ EPS/ EPS SE/ VI EPS/ VI EPS SE				
			CPR-7EA90-00-03	1XD-E4451-00-00	1XD-25805-10-00 (1)	1XD-25805-00-00 (1)
2015	2018	VIKING VI				
			CPR-7EA90-00-00	1XD-E4451-00-00	1XD-25805-10-00 (1)	1XD-25805-00-00 (1)
2017	2018	VIKING VI EPS RANCH EDITION				
			CPR-7EA90-00-03	1XD-E4451-00-00	1XD-25805-10-00 (1)	1XD-25805-00-00 (1)
2016	2016	WOLVERINE				
			CPR-7EA90-00-00	1XD-E4451-00-00	1XD-25805-10-00 (1)	1XD-25805-00-00 (1)
2017	2018	WOLVERINE				
			CPR-7EA90-00-03	1XD-E4451-00-00	1XD-25805-10-00 (1)	1XD-25805-00-00 (1)
2017	2018	WOLVERINE EPS				
			CPR-7EA90-00-02	1XD-E4451-00-00	1XD-25805-10-00 (1)	1XD-25805-00-00 (1)
2017	2018	WOLVERINE R-SPEC EPS				
			CPR-7EA90-00-01	1XD-E4451-00-00	1XD-25805-10-00 (1)	1XD-25805-00-00 (1)
2017	2018	WOLVERINE R-SPEC EPS SE				
			CPR-7EA90-00-00	1XD-E4451-00-00	1XD-25805-10-00 (1)	1XD-25805-00-00 (1)
2018	2018	WOLVERINE X4				
			LMA-R8A90-00-00	BG4-E4451-00-00	1XD-25805-10-00	1XD-25805-00-00
2016	2018	XYZ1000R/ SS				
			CR9-EB000-00-00	2HC-E4451-00-00 (Primary) 2HC-E4461-00-00 (Secondary)	2HC-25805-00-00 (1)	2HC-25805-00-00 (1)

SIDE-BY-SIDE

Model Year	Model	OILS & FILTERS			
		Oil Capacity: Oil & Filter	Engine Oil Grade	Engine Oil Filter	Transmission Oil Capacity
2008	2013	RHINO 700 FI			
			A*	5GH-13440-60-00	N/A
2014	2018	VIKING			
			A*	5GH-13440-60-00	N/A
2015	2018	VIKING VI			
			A*	5GH-13440-60-00	N/A
2016	2018	WOLVERINE			
			A*	5GH-13440-60-00	N/A
2018	2018	WOLVERINE X4			
			A*	5GH-13440-60-00	80W90
2016	2018	XYZ1000R/ SS			
			A*	5GH-13440-60-00	A*

\*A = 10W40, 10W50, 20W50 or 15W50 OVER 40°F  
\*B = 5W30 BELOW 40°F

SIDE-BY-SIDE

Model Year	Model	YAMAHA GENUINE PARTS				
		Rear Brake Pad Left	Rear Brake Pad Right	Front Brake Shoe	Rear Brake Shoe	Drive Belt
2004	2005	PRO HAULER 1000				
			N/A	N/A	JN6-F5341-01-00 (1)	N/A
2004	2006	PRO HAULER 700				
			N/A	N/A	JN6-F5341-01-00 (1)	N/A
2006	2009	RHINO 450				
			N/A	N/A	N/A	5GH-17641-10-00
2006	2009	RHINO 450 4WD				
			N/A	N/A	N/A	5GH-17641-10-00
2004	2007	RHINO 660				
			N/A	N/A	N/A	5KM-17641-01-00
2004	2007	RHINO 660 4WD				
			N/A	N/A	N/A	5KM-17641-01-00
2008	2013	RHINO 700 FI				
			5B4-W0045-00-00 (1)	5B4-W0045-10-00 (1)	N/A	5B4-25806-00-00
2014	2016	VIKING				
			1XD-25806-00-00 (1)	1XD-25806-10-00 (1)	N/A	1XD-17641-00-00
2017	2017	VIKING/ EPS/ EPS SE/ VI EPS/ VI EPS SE				
			1XD-25806-00-00 (1)	1XD-25806-10-00 (1)	N/A	1XD-17641-00-00
2015	2016	VIKING VI				
			1XD-25806-00-00 (1)	1XD-25806-10-00 (1)	N/A	1XD-17641-00-00
2017	2017	VIKING VI EPS RANCH EDITION				
			1XD-25806-00-00 (1)	1XD-25806-10-00 (1)	N/A	1XD-17641-00-00
2016	2016	WOLVERINE				
			1XD-25806-00-00 (1)	1XD-25806-10-00 (1)	N/A	1XD-17641-00-00
2017	2018	WOLVERINE				
			1XD-25806-00-00 (1)	1XD-25806-10-00 (1)	N/A	1XD-17641-00-00
2017	2018	WOLVERINE EPS				
			1XD-25806-00-00 (1)	1XD-25806-10-00 (1)	N/A	1XD-17641-00-00
2017	2018	WOLVERINE R-SPEC EPS				
			1XD-25806-00-00 (1)	1XD-25806-10-00 (1)	N/A	1XD-17641-00-00
2017	2018	WOLVERINE R-SPEC EPS SE				
			1XD-25806-00-00 (1)	1XD-25806-10-00 (1)	N/A	1XD-17641-00-00
2018	2018	WOLVERINE X4				
			1XD-25806-00-00	1XD-25806-10-00	N/A	5GH-17641-10-00
2016	2018	XYZ1000R/ SS				
			2HC-25806-00-00 (1)	N/A	N/A	N/A

# Product Highlight

**YAMALUBE** The world-class protection your legendary Yamaha deserves, all in one convenient, high-performance package.

## OIL CHANGE KIT

**ATV and SxS COLD WEATHER OIL CHANGE KIT**

This kit contains:

- Oil: 5W-30 AP (3 Qt.)
- Oil Filter: 5201-38812-00 (Qty. 1)
- Gaskets: 90001-11173-00 (Qty. 1)
- 214-11188-01-00 (Qty. 1)

Please see back panel for specific model information.

**This kit includes the following application-specific oil change components:**

- Yamalube Engine Oil
- Genuine Yamaha Oil Filter
- \*Drain Seals and O-rings

**CONVENIENCE • DURABILITY • RELIABILITY**

Yamaha Oil Change Kits are engine- and application-specific. Please see back panel for information that will help you pick the right kit or components for your Yamaha.

**YAMAHA**

**Yamalube 5W-30**

Performance-blended mineral oil created for Utility ATV and Side-by-Sides. Its extremely clean additive package provides all-weather performance to -20°F (-29°C), providing easy cold weather start ups. Fights corrosion, varnish and wear under heavy load and torque, provides low friction, high performance and longer engine life.

Oil Change Kit includes world-class protection Yamalube 5W-30 Utility Performance Oil (3 quarts), Genuine Yamaha oil filter, and necessary drain bolt gaskets all in one convenient package.

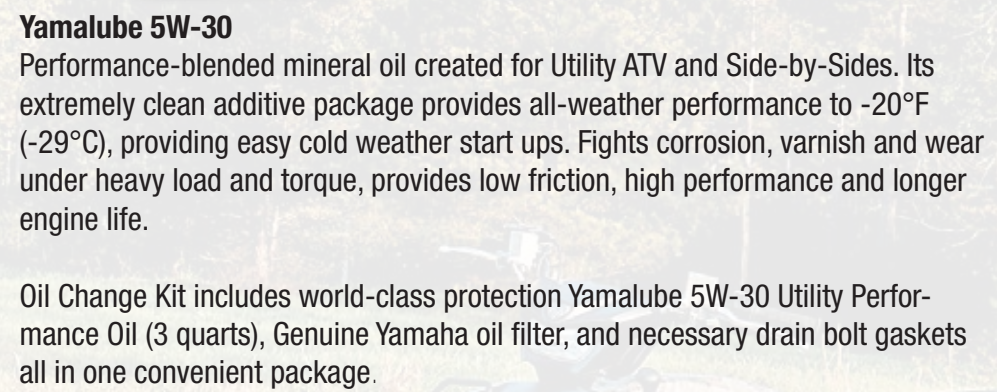

Performance-blended mineral oil created for Utility ATV and Side-by-Sides. Its extremely clean additive package provides all-weather performance to -20°F (-29°C), providing easy cold weather start ups. Fights corrosion, varnish and wear under heavy load and torque, provides low friction, high performance and longer engine life.

Oil Change Kit includes world-class protection Yamalube 5W-30 Utility Performance Oil (3 quarts), Genuine Yamaha oil filter, and necessary drain bolt gaskets all in one convenient package.

174

## NOTES

[illegible]

## NOTES

## NOTES

## California Regulations Regarding Emission-Related Parts and Accessories

California law regulates on- and off-highway vehicle aftermarket parts that have the potential to impact emissions. California law prohibits the installation, sale, and on- and off-highway use of any emissions-related part unless the part is (1) a replacement part, (2) a modified or add-on part that has received an exemption from the California Air Resources Board (“ARB”) or (3) a part installed on a vehicle used exclusively for closed-course competition (i.e., racing).

## Replacement Part

A replacement part is generally any aftermarket part intended to replace an original equipment emission-related part and which is functionally identical to the original equipment part in all respects that in any way affect emissions.

### Modified Part or Add-On Part

A modified part is any aftermarket part intended to replace an original equipment emissions-related part and which is not functionally identical to the original equipment part in all respects that in any way affect emissions. An add-on part is any aftermarket part which is not a modified part or a replacement part.

### Closed-Course-Competition Part

A closed-course-competition part is a modified part or add-on part that has not received an exemption from the ARB. A closed-course-competition part may only be sold and installed on a vehicle that is used exclusively for closed-course competition. California dealers selling closed-course-competition parts should maintain records of the sale and/or installation, including the date of sale, purchaser name and address, vehicle information and work performed, if applicable.

More information may be obtained at the ARB website - [www.arb.ca.gov](http://www.arb.ca.gov).

Manufacturer's suggested retail prices are shown. Prices may vary due to supply, freight, etc. Actual prices set by the dealer. Product and specifications subject to change without notice. Availability subject to production, stocking, and demand.

All information based on availability at time of publication and subject to change without notice. Yamaha Motor Corporation, U.S.A. accepts no liability for any inaccuracies or omissions in this publication.

*ATV Riders:* YFZ50 is recommended for use only by riders 6 years and older and always with adult supervision. Raptor 90 is recommended for use only by riders 10 years and older and always with adult supervision. All other ATV models are recommended for use only by riders 16 years and older. YFZ450/ YFZ450R and Raptor700/ Raptor 700R recommended for experienced riders only. Dress properly for your ride with a helmet, eye protection, long-sleeved shirt, long pants, gloves and boots. ATVs can be hazardous to operate. Yamaha recommends that all ATV riders take an approved training course. For safety and training information, see your dealer or call the ATV Safety Institute at 800-887-2887. *Side-by-Side Riders:* Side-by-Side vehicles are recommended for use only by operators 16 years and older with a valid driver's license. YXZ1000R is recommended for experienced operators only. Always wear your seat belt, helmet, eye protection and protective clothing. Yamaha recommends that all Side-by-Side riders take an approved training course. For Side-by-Side safety and training information, see your dealer or call the ROHVA at 866-267-2751. *ATV and Side-by-Side Riders:* Avoid excessive speeds and never engage in stunt riding. Always avoid paved surfaces and never ride on public roads. And be particularly careful on difficult terrain. Never ride under the influence of alcohol or other drugs; it is illegal and dangerous.

This document contains many of the valuable trademarks and service marks owned and used by Yamaha throughout the world. The document may also contain references to other company, brand, and product names that may be the trademarks/ service marks of their respective owners. Unless noted otherwise, these company, brand, and product names are used herein for identification purposes only, and reference to any names, marks, products, or services of third parties do not constitute or imply endorsement, sponsorship, or recommendation of the third party or the products or services. iPhone, iPad, and Lightning are registered trademarks of Apple Inc.

©2018 Yamaha Motor Corporation, U.S.A. All rights reserved.  
Printed in U.S.A.

**ShopYamaha.com**

Yamaha Motor Corporation, U.S.A.  
6555 Katella Avenue  
Cypress, CA 90630

For a dealer near you, call 1-800-88-YAMAHA. Check us out on the web at [yamaha-motor.com](http://yamaha-motor.com)

LIT-YPDRV-02-18

